# GUERNSEY

BREEDERS' JOURNAL

September 23
1960

GOLDEN GUERNSEY MILK PRODUCTS

DEVOTED TO THE PROMOTION OF THE BREED

# *Pre-Eminent—Foremost Sale*

Friday, October 7, 1960 — 1:00 P.M. University Livestock Pavilion, Columbia, Mo.

**57 HEAD** — 4 Bulls — 42 Cows — 7 Bred Heifers — 4 Open Heifers

**SALE HEADQUARTERS: DANIEL BOONE HOTEL, COLUMBIA**

**These 3 Young Herd Sires Are Selling**

## *PRE-EMINENT HERMES' EMORY* — Born December 3, 1959

His Sire

His Dam

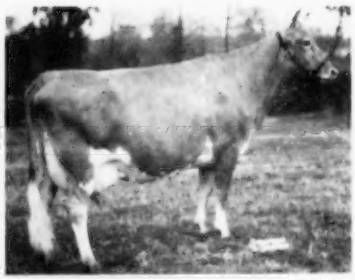

<—— **Northern F Hermes**
Sold for $11,200, $11,000. 4 PR sons, 45 tested daus., 1/1000, 2/900, 5/800, 7/700, 15/600, 26/500 lbs. 40 daus., 66 rec. av. 10184—505—305—2x—M.E. 12 cl. av. 85.5%.

**Ideal's Admiral's Goldie** ——>
VG '59
16144—876—Jr2—365C—3x
16692—882—Sr3—365—2x
18000—907—5yrs—365—2x
16636—809—6yrs—365—2x

## *PRE-EMINENT BON EXCELLENCE* — Born December 5, 1959

His Sire

His Dam

<—— **Nyala Ermine's Bonanza**
GOLD STAR SIRE
33 tested daus., 24 daus. 34 rec. av. 11668—581—305—2x—M.E., 24 cl. av. 86.6%.
His dam a GOLD STAR DAM.

**Adell Farm Stella's F. Charity** ——>
E '56 '58 '59
14946—744—Jr2—365C—3x
13915—669—Sr3—305C—3x
*15513—744—Sr4—305—2x
12885—715—5yrs—305—2x—M.E.

**A combination of the Quest and Sunny Families**

## *PRE-EMINENT SUNNY REQUEST* — Born March 7, 1960

Sire: **Hominy Hill Sonny, 10 daus., 10 rec.** av. 9619—465—305—2x—M.E., 12 cl. av. 80.8%.

His Sire's Dam

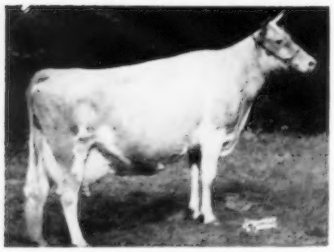

His Dam

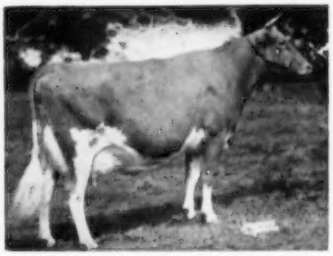

<—— **Hominy Hill Prince's Sunny**
E '57 '58 '59
*14363—*740—Jr2—305C—3x
17237—975—Sr3—365—3x
18286—1041—5yrs—365—3x
13061—634—6yrs—305—3x
1 summarized son.

**LushAcres Hermes' Quest** ——>
E '55 '58 '59
13882—803—Jr2—365—3x
17529—*1104—Jr4—365C—3x
14651—*900—5yrs—HIR—305—2x
12541—737—6yrs—HIR—305—2x
M.E.

In the recent Ansmil Dispersal, Hilliards, Ohio, we were successful in acquiring a double grandson of Foremost Royal Valor and twelve of his daughters that trace from three to six times to Mixter Faithful. This bull is owned jointly with Foremost.

## *PRE-EMINENT GUERNSEY FARM*

**STERLING INDUSTRIES, INC., J. C. PENNEY, President** — **Accredited Herd**
**HAROLD APPLEY, Manager** — **Telephone: Jameson, Mo., Vandyke 8-4700**

***Gallatin, Missouri***

# OUR "SAILOR KINGS" ARE SHARP — VERY SHARP — ALL 40

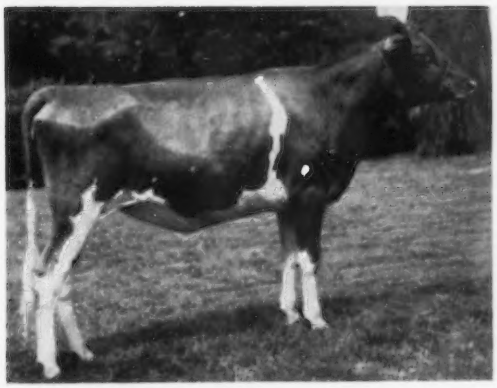

Woodacres Queen Celeste

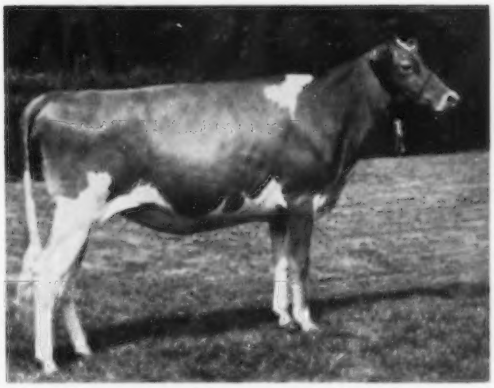

Woodacres Queen Florette

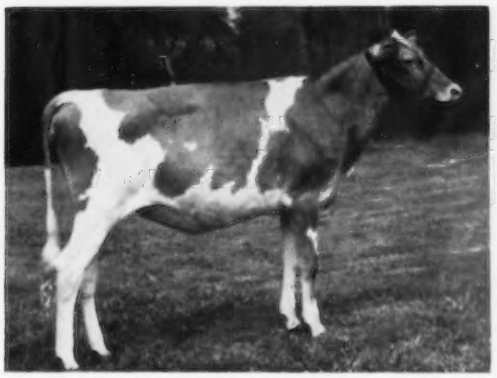

Woodacres Queen L. Blanche

**FAIRLAWN HORNET'S SAILOR KING**
**Sire: Fairlawn Actress' Hornet**
**Dam: Fairlawn Actor's Mistletoe**

**His 3 nearest dams all Excellent average 17784 Milk, 926 Fat**

We have had many visitors this year and almost without exception the comments on our "Sailor King" daughters have been, "They are very sharp and extremely dairy." The 4 shown here are all out of Fairlawn Actor's Leader daughters. At the present time we have 40 "Kings" and another 40 are in calf to him. Three have recently calved. They are good uddered and are milking well. Others will calve this fall.

**SONS OUT OF EXCELLENT AND CLASS LEADING COWS**

At the present time we have several "Sailor King" sons that we believe are as good prospects as we have ever been able to offer. They are out of Excellent and Class Leading cows. Two are National records.

Write for prices and pedigrees

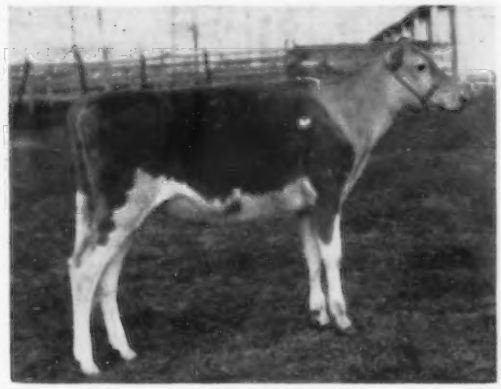

Woodacres Queen L. Daylight

**WOODACRES** *Royal Guernseys*

**BOX 669, PRINCETON, N. J.**

FEDERAL ACCREDITED HERD NO. 526851

N. J. ABORTION-FREE HERD NO. 424

ATHERTON W. HOBLER, OWNER • M. B. SOWERBY, MANAGER • TEL. HOPEWELL, N. J. 6-0361

# 1926 — Green Meads Farm — 1960

Consigns — A Worthy Addition To Any Herd To —

**The Butterfat Sale — October 15, 1960, Mulhocaway Farm, Rosemont, N. J.**

**GREEN MEADS TRAVLER'S ANDREA** — Born January 19, 1957

5 of her 7 nearest dams have been classified — 4 Excellent, 1 Very Good, and average 14641 M — 662 F (actual).

**A Great Young Cow — Fresh — Selling Open**

Herself

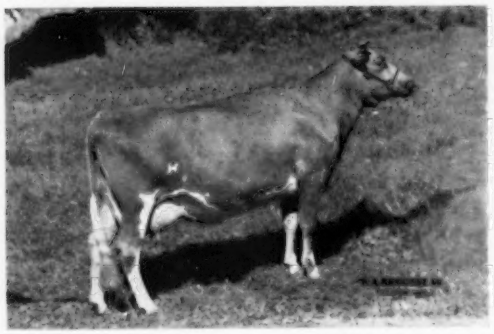

(Taken when dry)
8656—420—Sr2—305—2x
2 full sisters and a full brother in the herd.

Her Dam

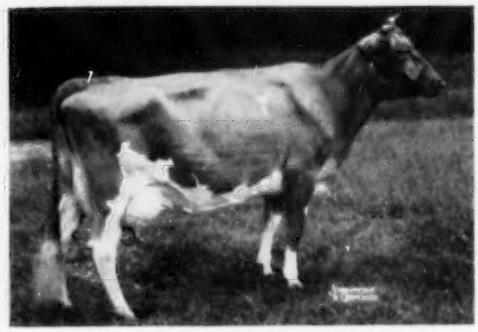

**Green Meads Countess Agatha,** VG '58 '60
15320—620—Jr2—365C—3x, 20706—835—Jr4—365C—3x
Fresh April 3 and milked over 70 lbs.

Her Sire's Dam

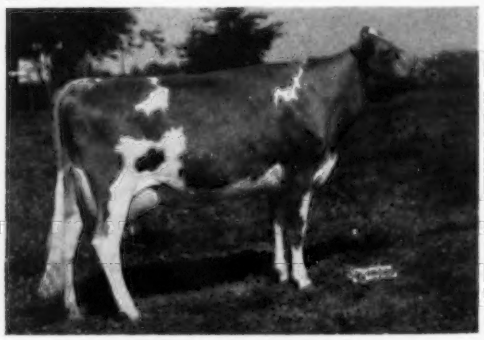

**Western Glow Merry Duchess,** E 4 times
4 records include 12833—623—Sr3—305C—2x, 15313—743—Sr4—365—2x, 14141—641—7yrs—287—3x.

Her Sire's Granddam

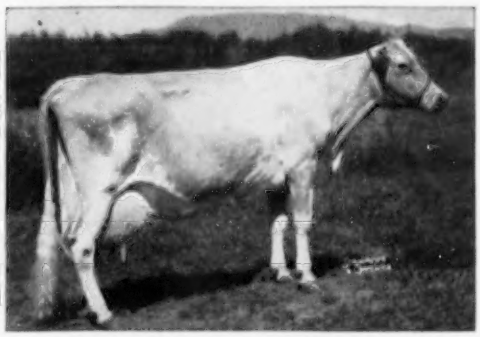

**Western Glow Butterfat Duchess,** E twice
12056—543—BRB—2x, 16293—671—11yrs—305—2x

Her Dam's Granddam

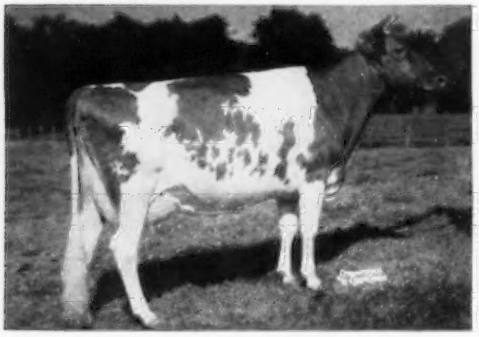

**Langwater Admiration,** E 4 times
12895—613—Jr2—365C—3x, 14072—616—Sr4—365C—3x
15868—728—5yrs—365—3x

Her Dam's ¾ Sister

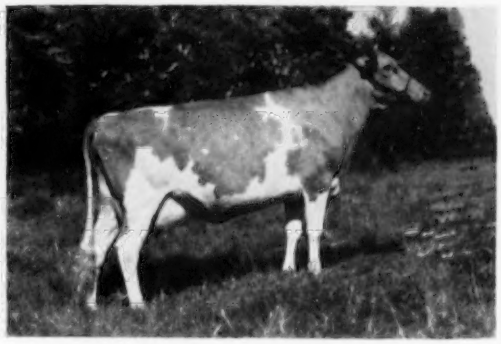

**Green Meads C. Windflower**
10690—505—Jr3—365—2x
Dam: Green Meads Dame Wildflower
12978—717—Sr2—365—3x

Our desire to be represented by one of our best is your opportunity to buy a good one from a great cow family.

Farm is on Route 41 — 3 miles south of U.S. 20 or 5 miles north of Mass. Turnpike — Exit 1.

Federal Accredited
No. 215854

**RICHMOND, MASSACHUSETTS**

State Bang's Free
Vacc. No. 245

**DARWIN S. MORSE,** Owner

**OSCAR D. CRABTREE,** Manager
Tel. Richmond 78-2

# INDEX OF ADVERTISERS


A

Al-Phine Guernsey Farms — Ohio ..... 674
American Cyanamid Co. — N. Y. ..... 647—650, 655
Aukema Farms — N. J. ..... 680

B

Badger Breeders Cooperative — Wis. .. 686
Bayville Farms, Inc. — Va. ..... 615
Beacon Milling Co. — N. Y. ..... 653
Ben Venue — Va. ..... 671
Breeders Supply Co. — Iowa ..... 652
Brockwell Farm — Wash. ..... 666
Brookberry Farm — N. C. ..... 619
Brownies Guernsey Farms — Ore. ..... 676
Butterfat Sale — N. J. ..... 610, 619
..... 622, 660—670

C

California Guernseys — Calif. ..... 683
Clarion Farm — Ind. ..... 666
Creamery Package Co. — Ill. ..... 654

D

Dairy Equipment Co. — Wis. ..... 656
Deep Lake Farm — Conn. ..... 664
Dinsmore Dairy Co. — Fla. ..... III Cover
Diversified Farm — Idaho ..... 681

F

Fargo Corporation — Conn. ..... 652
Fireside Farms — Ohio ..... 674
Franchester Farms — Ohio ..... 673

G

Garey Cattle Sales — Pa. ..... 663, 683
Gayoso View Farm — Miss. ..... 664
..... 670, 679
Gill, Dan B. — Miss. ..... 680
Grain Meadow Farm — Ind. ..... 665
Grandvu Farms — Wis. ..... 676
Green Meadow Sale — N. Y. ..... 659,
..... 684—688, IV Cover
Green Meads Farm — Mass. ..... 610, 669
Green Pastures Farm — Idaho ..... 662, 667
Greystone Farm — N. Y. ..... 684
Guernsey Breeders' Journal — N. H. ..... 682

H

Har-Mur Farm — Ore. ..... 677
Herd Register — N. H. ..... 652
Hickory Ridge Farm — N. Y. ..... 685
Highfield Farm — Conn. ..... 688
Holliknoll Farm — Va. ..... 622, 668
Homestead, The — Md. ..... 667

I

Idaho Guernseys — Idaho ..... 681
Ideal Guernsey Farms — N. J. ..... 612, 666

K

Kansas G. B. A. — Kans. ..... 671

M

May Rich Farm — N. Y. ..... 685
McDonald Farms — N. Y. ..... 672
Merryman Company, The — Md. ..... 659,
..... 678, IV Cover
Metzger Farms — Ind. ..... 684
Millside Farm — N. J. ..... 675
Mulhocaway Farm — N. J. ..... 664, 668

N

National Agri'l Supply Co. — Wis. ..... 652
National Band & Tag Co. — Ky. ..... 651
National Guernsey Show — Iowa ..... 654

O

Ohio Classic — Ohio ..... 612, 673, 674
Ohio G. B. A. — Ohio ..... 673
Oregon Guernseys — Ore. ..... 677

P

Pre-Eminent—Foremost Sale — Mo.
..... II Cover, 678
Pre-Eminent Guernsey Farm — Mo.
..... II Cover
Purcell's Farm — N. Y. ..... 680

Q

Quail Roost Farms — N. C. ..... 617

R

Ridge-Land — Idaho ..... 681
Riverview Farms — Wash. ..... 669
Rolinda Dairy Farm — Calif. ..... 683

S

Standard Equipment, Inc. — Md. ..... 651
Strohmeyer, Carpenter & Van Dervort
— N. Y. ..... 651

T

Tillamook Meadows — Ore. ..... 677
Transcript Printing Co. — N. H. ..... 671

V

Valley Set Farm — Ind. ..... 687
Villa Crest Farm — Ind. ..... 687

W

Webster Co., H. K. — Mass. ..... 657
Western Glow Farms, Inc. — Wash.
..... 660, 661, 667
Weston Mfg. & Supply Co. — Colo. ..... 654
Westward Guernsey Farm — Wash. ..... 669
Will-O-West Guernsey Farm —
Wash. ..... 668
Willow Spring Farm — Ind. ..... 665
Woodacres — N. J. ..... 669

Y

Yellow Creek Farm — Ind. ..... 665
Young, West & Sands — N. Y. ..... 671


## Chat . . .

HAROLD OLSEN, Green Hill Farm, Barnum, Minn., has been in the University of Minnesota Hospital since August 5 suffering from an ulcerative colitis condition. It is expected that he will remain in the hospital for some little time. Mr. Olsen was missed at the recent Carlton County Fair, where he usually has a string of at least 10 head. However, son Chris took the 4-H grand championship over all breeds with his five-year-old cow, and daughter Cathryn had the junior championship with her calf. They have entered these two winners in the open class at the Minnesota State Fair.

Best wishes, Mr. Olsen, for a good recovery.

JEROME M. KUHL, Acting Agricultural Attache, American Embassy, Caracas, Venezuela, announces that VENEZUELA'S SECOND NATIONAL LIVESTOCK EXPOSITION will be held at Valencia from December 7 through 11, 1960. Guernsey literature, in Spanish, has been forwarded to Mr. Kuhl to be distributed at the fair. Guernsey breeders in the United States are invited to attend, and will have the full cooperation of the Agricultural Attache office in Caracas in making arrangements.

ALLAN MIMS, Allan Manor Farm, Rocky Mount, N. C., is constructing a new milking barn, replacing the one that recently burned. He plans to build a Stran-Steel barn that will house three rows of 24 cows each. Allan and Delmar Chriscoe, manager at Allan Manor, hope to have the barn completed and the cows in it by November 1.

ALFREDO E. HERNANDEZ, of San Jose, Costa Rica, is now working for the Inter-American Development Bank, 801 19th Street, Washington 25, D. C. Mr. and Mrs. Hernandez expect to remain in the States for about three years and plan to send their oldest son to the University of Maryland and the other two children to schools here in the States. Mr. Hernandez' sister, Flory, who has had a great deal of experience in farming, is caring for the farm and Guernsey herd. The many Guernsey friends of Mr. and Mrs. Hernandez look forward to seeing them at Guernsey events.

THOR HANSEN, manager of Moose Hill Farm, Sharon, Mass., who recently underwent surgery, is now at home and coming along nicely. He expects to be confined to the house for three or four weeks. Best wishes.

**Two More States Under DHIR**

**Effective November 1, The American Guernsey Cattle Club will make the DHIR program available to breeders in the States of Indiana and Ohio. The processing center in Ohio will also service the State of Indiana.**


# ATTENTION ADVERTISERS!

Please help us mail the Journal to our readers and your prospective buyers ON TIME.

| Advertising Copy Due | Mailing Date |
|---|---|
| Sept. 7 | Oct. 1 |
| Sept. 23 | Oct. 15 |
| Oct. 7 | Nov. 1 |

(Journal publication dates are the **7th** and the **23rd.** Each issue is mailed **eight** days before date of publication.)

RATES:

| Space | Occasional | Contract* |
|---|---|---|
| 1 page | $125.00 | $100.00 |
| 1/2 page | 70.00 | 55.00 |
| 1/4 page | 42.00 | 33.00 |

*Contract rate applies on 3 or more insertions and to Special State and County groups.



Second Class postage paid at Peterborough, New Hampshire

# Ideal Guernsey Farms

GOLDEN GUERNSEY

BUILDING ☆ FOR ☆ A ☆ CENTURY

**THE WORLD'S LARGEST AND GREATEST PRODUCING HERD OF PUREBRED GUERNSEYS**
**NO BUSINESS TRANSACTED ON SUNDAY**

**3 Head Consigned . . . 18th OHIO CLASSIC SALE — Wednesday, October 12, 1960**

Fairgrounds, Delaware, Ohio

**A Serviceable Age Bull — Two Top Cows**

**IDEAL'S CHARM** — Born August 19, 1959

A double Ideal's Superior.

Sire: **Ideal's Frank**
Honorable Mention All-American Calf 1958. 1st prize Bull at the Judging Conference at our farm, August 16, 1960.

Dam: **Ideal's Superior's Charm**
On test with 15232—872—Jr2—3x in 343 days.

A Couple of Superiors — Half-Sisters To His Sire and Dam

**Ideal's Superior's W. Susie**
Excellent twice
*17678—*901—Sr2—365C—3x
*22290—*1205—Sr3—365—3x
Sold for $7,000 in 1957 to J. C. Penney.

**A Gallant Daughter —**
**IDEAL'S GALLANT'S ORPHA**
Born November 9, 1957

Calved April 17 with a son.
On test with 5309—259—Jr2—3x in 102 days.

Sire: **Ideal's Gallant**
When summarized: 20 daus., 33 rec. av. 11657—4.9%—570 (M.E.—305—2x).

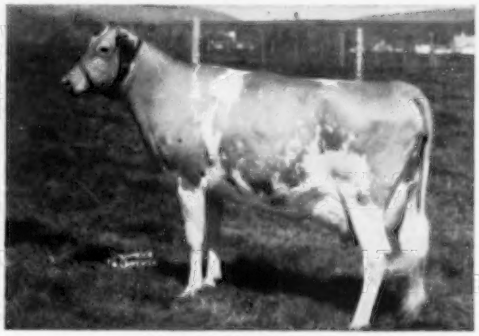

**Ideal's Superior's Betsy**
15417—814—Jr2—365—3x
Topped The Guernsey Sale at $3,600, selling to Franchester Farms, West Salem, Ohio.

**A Marathon Daughter —**
**IDEAL'S MARATHON'S FANCHETT**
Born May 28, 1956
13070—829—Sr2—365—3x

On retest with 6594—370—Sr3—3x in 131 days. Calved March 17 with a son.

Sire: **Ideal's Marathon**
When summarized: 10 daus. 17 rec. av. 10857—5.0%—546 (M.E.—305—2x).

Her Dam's Half-Sister

**Ideal's Superior's Odetta**
5 records including
*20124—1016—6yrs—365—2x
Class Leader 9th place

Dam: **Ideal's Victory's Orpha**
Next Dam: Ideal's Marshall's Orpha
15834—760—6yrs—365C—3x

Her Sire's Dam

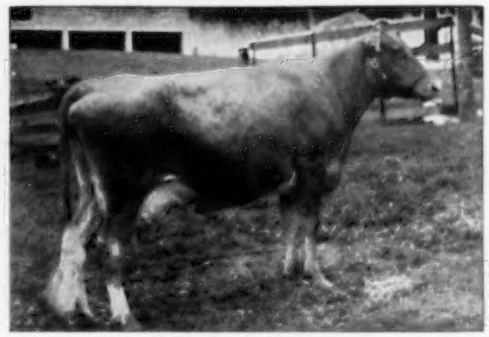

**Welcome Lane's Mary**
7 records over 1000 lbs. fat.
20356—1068—7yrs—365—3x
20555—1049—8yrs—365—3x

Dam: **Ideal's Supreme's Fanchett**
15803—851—7yrs—365C—3x
Maternal sister to Ideal's L.D.'s Fanchett, 18657—1026—6yrs—365—3x.

**"IT'S ALL IN THE RECORDS"**

JACOB TANIS & SONS, Proprietors
JOHN TANIS, D. V. M.
LLOYD B. SIMMONS, Herdsman

**IDEAL GUERNSEY FARMS**
**Augusta - Sussex County - New Jersey**

## The American Guernsey Cattle Club

OFFICERS AND EXECUTIVE COMMITTEE

Gavin W. McKerrow, Pewaukee, Wis., President, '61.
Lloyd S. Riford, Auburn, N. Y., Vice-President, '65.
Lloyd B. Wescott, Box 73, Rosemont, N. J., 2nd Vice-President, '63.
Robert D. Stewart, Secretary-Treasurer.
Kenneth A. Brighton, Attorney.
Merritt H. Adamson, Camarillo, Calif., '62.
Raymond Goeringer, Lake Louise Farm, Dallas, Pa., '65.
W. W. Fitzpatrick, Quail Roost Farms, Rougemont, N. C., '62.
Delbert H. Kingston, Cary, Ill., '62.
Otto H. Liebers, Lincoln, Nebr., '64.
Jack Lively, 11200 Denton Drive, Dallas 29, Texas, '63.
Wendell C. Locke, Kalamazoo, Mich., '65.
John Lyman, Middlefield, Conn., '61.
Kenneth C. Price, Port Orchard, Wash., '64.
James C. Walker, Stoneville, Miss., '64.
John D. Worthington, Bel Air, Md., '61.
Howard J. Ziegler, Clyde, Ohio, '63.
(Year indicates Committee term expiration.)

ADMINISTRATION

Robert D. Stewart, Secretary-Treasurer.
Herbert C. Nichols, Office Manager and Asst. Comptroller.

COMPTROLLER

F. Russell Abbott.

HERD REGISTER

Irving E. Nichols, Director.

PURCHASES AND PRODUCTION

Elmer H. Shattuck, Director.
Leonard E. Cashion, Asst.

PEDIGREES AND CLASSIFICATION

Clarence W. Greenie, Director.
Lawrence O. Colebank, Official Classifier, 1 Circle Hill Drive, Knoxville 19, Tenn.

PRODUCTION TESTING

Socrates Kerezis, Director.

IBM

George N. Eastman, Director.

GUERNSEY BREEDERS' JOURNAL

Richard G. Price, Managing Editor.
John R. Wheeler, Advertising Manager.
Arlene M. Delaney, Asst. Editorial.

PROMOTION

Harold W. Adams, Director.

EXTENSION

Ballard K. Bennett, P. O. Box 1701, Texarkana, Texas. Territory: Arkansas, Louisiana, Mississippi, Oklahoma, Tennessee (area west of Tenn. River) and Texas (except extreme southwestern tip).

George W. Chambers, 515 S. Lincoln St., Owatonna, Minn. Territory: Iowa, Kansas, Minnesota, Missouri, Nebraska, North Dakota, South Dakota and Wisconsin.

M. L. Dawdy, 314 Robertson Bldg., 4th and Main Sts., Lafayette, Ind. Territory: Illinois, Indiana, Kentucky, Michigan and Ohio.

A. Wendell Fuhriman, Room 1, Thatcher Bldg., Logan, Utah. Territory: Arizona, California, Colorado, New Mexico, Nevada, Southwestern Texas and Utah.

C. J. Jacobs, 103 Lanier Bldg., West Point, Ga. Territory: Alabama, Florida, Georgia, North and South Carolina and Tennessee (except area west of Tenn. River).

Mid-Atlantic Territory, P. O. Box 522, Frederick, Md. Territory: Delaware, District of Columbia, Maryland, New Jersey, Pennsylvania, Virginia and West Virginia.

Elmer J. Meadows, Room 302, Corbett Bldg., Portland 4, Ore. Territory: Idaho, Montana, Oregon, Washington and Wyoming.

Joseph Pendergast, 3 Main St., Cobleskill, N. Y. Territory: Connecticut, Maine, Massachusetts, New Hampshire, New York, Rhode Island and Vermont.



# GUERNSEY

**BREEDERS' JOURNAL**

Vol. 106 **CONTENTS** No. 6

*FOR THE ISSUE OF SEPTEMBER 23, 1960*


THE COVER

Guernseys at Broad-Hill Farm, West Granby, Conn., owned by Tudor F. Holcomb.

## FEATURE ARTICLES


It's Up To You—By Richard G. Price ..... 614
Foods Without Fads—By E. W. McHenry Ph.D. ..... 623
The Place of the Small Dairy Producer—By Dr. H. A. Herman ..... 624
Premiums for Golden Guernsey Producers ..... 626
Washington Invitational Guernsey Sale—By Elmer J. Meadows ..... 627
Great Elm Milking Herd Dispersal ..... 628
Ansmil Farm Dispersal ..... 629
Crestwood Farm Dispersal—By Mrs. Carl Kehret ..... 630
Evergreen Guernsey Classic—By Elmer J. Meadows ..... 631
Connecticut Guernsey Breeders Parish Show—By Joseph Pendergast ..... 632
Field Days and Shows ..... 634


## DEPARTMENT INDEX


Index of Advertisers ..... 611
Classification Schedule ..... 620
New Members ..... 651
What The Cows Are Doing on Official Test ..... 689-696


CHANGES AMONG THE LEADERS:


Ideal's Superior's Dallis ..... 646
Ideal's Superior's Cheryl ..... 646



Subscription Price: United States, $2.00 for 1 year; $5.00 for 3 years; $7.00 for 5 years. Subscriptions outside the U. S. A. . . . . $4.00 per year.

CLOSING DATES FOR ADVERTISING COPY

7th of the month preceding for issue of the 7th.
23rd of the month preceding for issue of the 23rd.

**(Each issue is mailed eight days before date of publication)**

Published the seventh and twenty-third of each month by The American Guernsey Cattle Club, 70 Main St., Peterborough, New Hampshire.
Telephone: WAlnut 4-3344

# It's Up to You

TODAY, as in the past, breeders of registered Guernseys are faced with a great responsibility. Along with other purebred breeders, they are charged with the task of developing a strain of dairy cattle that will contribute to the advancement of the entire dairy industry, as well as to the progress within their own chosen breed. With these breeders rests the responsibility of furnishing the breeding stock for the dairy industry. **From these breeders must come the sires that have the inherent ability to transmit the production, the quality and the type necessary for popular acceptance and continued improvement within each breed.**

You, the breeders of registered Guernseys, along with the breeders of other purebred dairy cattle, set the pattern of what the dairy cow of today will look like, what she will produce, and what she will reproduce. **Great care must be taken that we meet the challenge and fulfill that obligation.**

We must constantly guard against the danger of breeding pedigrees instead of great dairy cattle. We must always be alert to changes. Be ready to accept things that promise over-all breed improvement. Be ready to reject those things which are not to the greatest interest of the majority, who are concientiously striving to do a better job of breed improvement through careful selection, rigid culling and continuous study of the problems that confront all breeders of improved livestock.

Men who are in business today and out of it tomorrow, men who do not have a real love for the job at hand, are not the breed builders nor the breed improvers. Failure to grasp the idea that breeding and developing a purebred herd involves duties and responsibilities, an obligation to others, is one of the causes for retarded breed improvement, and in many cases complete failure.

Today, as in the past, the real breeders, those dedicated to the job at hand, continue to carry on despite discouragement and setbacks. They continue to recognize the duties and responsibilities that face them as purebred breeders. They look toward the future with hope and optimism. Through the clouds and dark spots they can still see the sun shining, and look forward eagerly to ever brighter days.

*Richard H. Price*


## Golden Guernsey, Inc.

OFFICERS

Gavin W. McKerrow, Pewaukee, Wis., President, '61.
Lloyd S. Riford, Auburn, N. Y., Vice-President, '65.
Robert D. Stewart, Secretary-Treasurer.
F. Russell Abbott, Comptroller, Ervin F. Diamond, Asst.

GOLDEN GUERNSEY COMMITTEE

W. W. Fitzpatrick, Chairman, Quail Roost Farms, Rougemont, N. C., '61.
Merritt H. Adamson, Camarillo, Calif., '63.
Otto H. Liebers, Route 1, Lincoln 2, Nebr., '61.
Jack Lively, 11200 Denton Drive, Dallas 29, Texas, '61.
Gavin W. McKerrow, Pewaukee, Wis., '62.
Kenneth C. Price, Port Orchard, Wash., '63.
Frank D. Brown, Jr., Port Deposit, Md., '62.
(Year indicates Committee term expiration.)

ADMINISTRATION

W. Donald Moffat, Director of Milk Sales.
Mike Stuhlsatz, Representative.
Ida L. Schmid, P. O. Box 182, Tallevast, Fla., Representative.

FIELD REPRESENTATIVES

FLORIDA

J. McK. Jeter, 904 Ave. M., S. E., Winter Haven, Fla.

MICHIGAN

Elliott W. Hawkes, Abbey Apartments, Apt. 4,728 West Lenawee St., Lansing, Mich.

NEW ENGLAND

Merrill P. Richey, 43 Hope Ave., Worcester, Mass.

TRI-STATES

Darrell Ehrlich, 1316 S. 11th St., Lincoln 2, Nebr.

STATE REPRESENTATIVES

CALIFORNIA

Arthur W. Telfer, Sec.
California G. C. C., Inc., P. O. Box 713, Sutter Creek, Calif.

ILLINOIS

George A. Campbell, Jr., Field Sec., Illinois G. B. A., Inc., 5 North River Street, Batavia, Ill.

INDIANA

Robert E. Jones, Sec.
Ind. G. B. A., 412 Robertson Bldg., Lafayette, Ind.

MARYLAND

R. A. McLaughlin, Field Sec., Maryland Co-op. G. B. A., Box 247, Lutherville, Md.

MISSOURI

G. B. Secker, Field Representative.
Missouri G. B. A., Palmyra Rd., Hannibal, Mo.

NEW JERSEY

Wm. M. Nulton, Jr., Field Sec.
Louis Gruninger, Asst. Field Sec.
New Jersey G. B. A., New Jersey Agricultural Exp. Sta., New Brunswick, N. J.

NEW YORK

Theodore D. Gordon, Business Manager.
New York G. B. Co-Op., Box 1378, Syracuse, N. Y.

NORTH AND SOUTH CAROLINA

Mack H. Alman, Field Representative, North and South Carolina G. B. Associations, P. O. Box 1961, Spartanburg, S. C.
C. R. Freed, Golden Guernsey Representative.

OHIO

David R. Breeze, Fieldman.
Ohio G. B. A., 12 West New England Ave., Worthington, Ohio.

PENNSYLVANIA

William H. Juzi, Business Manager.
Lloyd R. Eyler, Golden Guernsey Representative.
Arthur L. Mulford, Golden Guernsey Sales Representative.
John B. Blyholder, Jr., Northeastern Fieldman. Pennsylvania G. B. A., P. O. Box 302, Camp Hill, Pa.
Charles W. Van Horn, Southeastern Fieldman, R .D. 2, Lansdale, Pa.
Willard W. Walton, Western Fieldman, 540 Hemlock Drive, Greensburg, Pa.

VIRGINIA

K. M. Mace, Field Sec., George R. Pankey, Asst., Virginia G. B. A., 5908 West Broad Street, Richmond 30, Va.

WISCONSIN

John A. Lindsey, Field Sec., Wisconsin G. B. A., Box 14, Waukesha, Wis.

# BAYVILLE NEWS

### AL MacKAY

We are sure most Guernsey breeders have heard that Al MacKay recently joined the Bayville organization. Al has been working in our territory for several years. His sincerity, ability, straightforwardness, high moral character, and friendliness has been apparent to us and, we think, to most of the breeders of his territory, as well as to others with whom he has become acquainted. Due to these outstanding qualities, Al was selected to become our Superintendent of Cattle. His thinking and ours are very much alike in regard to breeding purebred Guernseys. They must be bred to meet the changing conditions. Al realizes the only way the Guernsey breed can survive is for progressive breeders to meet this challenge. With his youth and progressive outlook, Al is in a position to help us carry Bayville forward in our breeding and management program. He is heartily welcomed by our entire organization.

### PRODUCTION

It was most gratifying to have the 6th highest M.E.-HIR Milk Lactation Average for 1959 with herds over 100 records. Our average was 9580-4.8-464 on 280 records, which was 127 records more than the average of the five herds above us. At this time it looks as if our record for 1960 will be above our 1959 average.

### 100,000 LB. COWS

In the April 23, 1960 issue of the Journal, a list of all cows with official records of over 100,000 lbs. was published. Two of our cows, FAIRLAWN K. JOLICE, E, and BAYVILLE MARGARET MARLENE, E, were on the list. Only one other Southern cow was recognized on the list. JOLICE's eight official records total 115,872 lbs. milk, 5773 lbs. fat. Her DHIA lifetime record through August 25, 1960, is 144,741 lbs. milk, or an average of 34.6 lbs. milk per day (dry days included) since she calved her first time at Bayville. MARLENE's official record as of January 1, 1960, was 115,441 lbs. milk, 5201 lbs. fat. Since that time she has completed another official record of 15036-716-12yrs-HIR-365-2x. This will make nine official records of 130,477 lbs. milk, 5917 lbs. fat. Her DHIA lifetime record for ten lactations is 157,115 lbs. milk, 7143 lbs. fat. This is an average of 35.9 lbs. milk per day (dry days included) since she calved with her first calf. These two cows have produced 301,856 lbs. milk, and have given us twenty (20) calves. This is quite a record! Neither cow has ever had the benefit of a box stall. Both cows have been shown a great deal, and both are leaving a great family. One of them is due to calve again in December.

### BAYVILLE SHOW SEASON

Again this year we will have a show herd. They will be shown at the Atlantic Rural Exposition, Richmond, Va.; Dixie Classic, Winston-Salem, N. C., and the North Carolina State Fair, Raleigh. We feel confident that the group this year will compare favorably with those of previous years. Our friends are invited to see our cattle and visit with us at these shows.

### BAYVILLE JOLLY LEADER

This son of BAYVILLE ROYAL LAVINIA (H.M. All-American 2-Year-Old Cow, 1959) looks good. He will be bred to a number of cows here, and then he will go to Quail Roost, with whom we have exchanged a half-interest for a half-interest in QUAIL ROOST KATER TOILER. LAVINIA calved on September 3, 1959, and freshened again August 22, 1960. Although she is calving some twelve days less than a year, and was on the show circuit, she should finish with about 10600-52'-Sr2-DHIR-305-2x. If everything goes well she will be in our show herd again this year.

### REPEAT BULL ORDERS

| | |
|---|---|
| Fourth Bayville Bull goes to: Haynes Harmon, Greenville, Tenn. | BAYVILLE JOLLY SNOW KING (Jolly—Midview Blaze's Snow Flake, E) |
| T. L. Whitehead, Nassawadox, Va. | BAYVILLE JOLLY KING (Jolly—Ring-Win Queenie, VG) |
| R. H. L. Chichester, Falmouth, Va. | BAYVILLE BRILLIANT JOCKEY (Fritzlyn Jeanette's Flash—Bayville Margaret Joyce, VG) |
| Third Bayville Bull goes to: John Jackson, Staunton, Va. | BAYVILLE ROYAL JUPITER (Leslie—Bayville Margaret Joyce, VG) |
| Second Bayville Bull goes to: Harold Myers, Cleveland, N. C. | BAYVILLE ROYAL SUPREME (Leslie—Bayville Marked Sue, VG) |

**Several other sales will be mentioned in a later issue.**

Federal Accredited 339823 — 675 REGISTERED GUERNSEYS — Bang's Free 1428

## BAYVILLE FARMS, INC. — Norfolk, Virginia

Tel. HOward 4-2415, nights HO 4-2100
W. Clark Fleming, Jr., President and Manager
A. M. MacKay, Supt. of Cattle

P. O. Box 2491

E. H. Stallings, Herd Manager
H. S. Sanders, Sr., Herdsman
Located 10 Miles east of Norfolk on Route 60

# YOUR GUERNSEY CALENDAR

| SEPTEMBER | | | | | | |
|---|---|---|---|---|---|---|
| S | M | T | W | T | F | S |
| .. | .. | .. | .. | 1 | 2 | 3 |
| 4 | 5 | 6 | 7 | 8 | 9 | 10 |
| 11 | 12 | 13 | 14 | 15 | 16 | 17 |
| 18 | 19 | 20 | 21 | 22 | 23 | 24 |
| 25 | 26 | 27 | 28 | 29 | 30 | .. |
| .. | .. | .. | .. | .. | .. | .. |

| OCTOBER | | | | | | |
|---|---|---|---|---|---|---|
| S | M | T | W | T | F | S |
| .. | .. | .. | .. | .. | .. | 1 |
| 2 | 3 | 4 | 5 | 6 | 7 | 8 |
| 9 | 10 | 11 | 12 | 13 | 14 | 15 |
| 16 | 17 | 18 | 19 | 20 | 21 | 22 |
| 23 | 24 | 25 | 26 | 27 | 28 | 29 |
| 30 | 31 | .. | .. | .. | .. | .. |

| NOVEMBER | | | | | | |
|---|---|---|---|---|---|---|
| S | M | T | W | T | F | S |
| .. | .. | 1 | 2 | 3 | 4 | 5 |
| 6 | 7 | 8 | 9 | 10 | 11 | 12 |
| 13 | 14 | 15 | 16 | 17 | 18 | 19 |
| 20 | 21 | 22 | 23 | 24 | 25 | 26 |
| 27 | 28 | 29 | 30 | .. | .. | .. |
| .. | .. | .. | .. | .. | .. | .. |

| DECEMBER | | | | | | |
|---|---|---|---|---|---|---|
| S | M | T | W | T | F | S |
| .. | .. | .. | .. | 1 | 2 | 3 |
| 4 | 5 | 6 | 7 | 8 | 9 | 10 |
| 11 | 12 | 13 | 14 | 15 | 16 | 17 |
| 18 | 19 | 20 | 21 | 22 | 23 | 24 |
| 25 | 26 | 27 | 28 | 29 | 30 | 31 |
| .. | .. | .. | .. | .. | .. | .. |

## Sales

### SEPTEMBER

**Sept. 23. New York State Sale,** Cobleskill, N. Y. Sale managed by The Merryman Company, Sparks, Md.

**Sept. 24. Elmbeth Farm Dispersal,** Elmer J. Riehl, owner, Canfield, Ohio. Sale managed by Buzz Garey, Garey Cattle Sales, 100 Walnut Lane, Morrisville, Pa., assisted by the Ohio G. B. A., 12 West New England Ave., Worthington, Ohio.

**Sept. 24. California Fall Production Sale,** State Fairgrounds, Sacramento, Calif. Sale managed by the California Guernsey Cattle Club, P. O. Box 713, Sutter Creek, Calif.

**Sept. 24. Complete Dispersal of the herd of Max R. Knust,** Brazil, Ind. Sale managed by the Indiana G. B. A., 412 Robertson Bldg., Lafayette, Ind.

**Sept. 26. Wethersfield Farms Dispersal,** Fairgrounds, Topsfield, Mass. Sale managed by The Pate Sales Company, 2064 Lawrence Rd., Trenton 8, N. J., and The Merryman Company, Sparks, Md.

**Sept. 26. Rogine Acres Farm Dispersal,** Roger Spies & Son, owners, Dover, Ohio. Sale managed by NOBA, Inc., Tiffin, Ohio, and the Ohio G. B. A., Box 289, Worthington, Ohio.

**Sept. 28. Great Northern Guernsey Classic,** West Salem, Wis. Sale managed by the Wisconsin G. B. A., Box 14, Waukesha, Wis., and Tri-State Breeders.

**Sept. 29. 159th Special Sale,** Lancaster, Pa. Sale managed by the Pennsylvania G. B. A., P. O. Box 302, Camp Hill, Pa.

### OCTOBER

**Oct. 7. Pre-Eminent-Foremost Guernsey Sale,** Columbia, Mo. Sale managed by The Merryman Company, Sparks, Md., and the Missouri G. B. A., 10 North Ninth St. Columbia, Mo., and Palmyra Rd., Hannibal, Mo.

**Oct. 12. 18th Ohio Classic Sale,** Fairgrounds, Delaware, Ohio. Sale managed by the Ohio G. B. A., Box 289, Worthington, Ohio.

**Oct. 13. 160th Special Sale,** Lancaster, Pa. Sale managed by the Pennsylvania G. B. A., P. O. Box 302, Camp Hill, Pa.

**Oct. 14. Stanislaus County, Calif., G. B. A. 4-H and FFA Calf Sale,** Fairgrounds, Turlock, Calif.

**Oct. 15. Third Butterfat Sale,** Mulhocaway Farm, Rosemont, N. J. Sale managed by Buzz Garey, Garey Cattle Sales, 100 Walnut Lane, Morrisville, Pa.

**Oct. 17. Green Meadow Sale,** Hanover Hill Farms, Yorktown Heights, N. Y. Sale managed by The Merryman Company, Sparks, Md

**Oct. 18. Kansas State Sale,** Fairgrounds, Hutchinson, Kans.

**Oct. 19. Maine State Sale,** Maine Breeders Cooperative Headquarters, Augusta, Me.

**Oct. 19. Littlebrook Farm Guernsey Dispersal,** Wm. N. Eggleton, owner, Richmond, Ind. Sale managed by The Russell George Sales Service, Lebanon, Ind., and the Indiana G. B. A., 412 Robertson Bldg., Lafayette, Ind.

**Oct. 20. 22nd Annual Pennsylvania State Sale,** Sales Pavilion, Lancaster, Pa. Sale managed by the Pennsylvania G. B. A., P. O. Box 302, Camp Hill, Pa.

**Oct. 20. Nebraska State Sale,** 4-H Barn, Fairgrounds, Lincoln, Nebr. Sale sponsored by the Nebraska G. B. A., Walter Pfeiffer, Arlington, Nebr., Chairman.

**Oct. 21. Virginia State Sale,** Atlantic Rural Exposition Fairgrounds, Richmond, Va.

**Oct. 24. Wisconsin State Sale,** Sale Pavilion, Waukesha, Wis. Sale managed by the Wisconsin G. B. A., Box 14, Waukesha, and Delbert Kingston and Associates, Cary, Ill.

**Oct. 25. Purebred Guernsey and Farm Equipment Sale,** Clyde Warner, owner, Malvern, Pa. Sale managed by the Pennsylvania G. B. A., P. O. Box 302, Camp Hill, Pa.

**Oct. 26. Elkhart County Sale,** Fairgrounds, Goshen, Ind.

**Oct. 27. 161st Special Sale,** Lancaster, Pa. Sale managed by the Pennsylvania G. B. A., P. O. Box 302, Camp Hill, Pa.

**Oct. 29. Tregehar Farms Complete Dispersal,** Ralph and Warren Gerhart, owners, at the farm, Kutztown, Pa. Sale managed by Buzz Garey, Garey Cattle Sales, 100 Walnut Lane, Morrisville, Pa.

**Oct. 31. Louis Merryman's 111th Sale,** Fairgrounds, Timonium, Md. Sale managed by The Merryman Company, Sparks, Md.

**Oct. 31. Mississippi Breed Promotion Sale,** Hernando, Miss. Sale managed by Mort Woods, Ardmore, Okla.

## Meetings

### NOVEMBER

**Nov. 20. Kentucky G. B. A. Director's Meeting,** Mammoth Cave Hotel, Mammoth Cave, Ky., 8:00 p.m.

**Nov. 21. Kentucky G. B. A. Annual Meeting,** Mammoth Cave Hotel, Mammoth Cave, Ky., 10:00 a.m.

**Nov. 26. New Jersey G. B. A. Annual Meeting,** Far Hills Inn, Somerville, N. J. Afternoon meeting, 2:30 p.m.; dinner meeting, 6:00 p.m.

### DECEMBER

**Dec. 6 Missouri G. B. A. Annual Meeting,** Eckles Hall, Columbia, Mo.

## Fairs

### SEPTEMBER

**Sept. 23-Oct. 1. Atlantic Rural Exposition,** Richmond, Va. Guernseys will be judged on Sept. 24 (Jr.) and Sept. 27 (open) by Richard N. Wills.

**Sept. 23-Oct. 1. Mid-South Fair,** Memphis, Tenn. Guernseys will be judged on Sept. 27 (jr) and Sept. 29 (open) by Hilton Boynton.

**Sept. 23-Oct. 2. Ak-Sar-Ben Livestock Show,** Omaha, Nebr. Guernseys will be judged on Sept. 24 by C. L. Cole and Ralph Wayne.

**Sept. 24-Oct. 1. Oklahoma State Fair and Exposition,** Oklahoma City, Okla. Guernseys will be judged on Sept. 28.

**Sept. 26-Oct. 1. Arkansas-Oklahoma Livestock Exposition,** Fort Smith, Ark. Guernseys will be judged on Sept. 28 by Homer Morris.

**Sept. 26-Oct. 1. Bloomsburg Fair,** Bloomsburg, Pa.

**Sept. 26-Oct. 1. Panhandle South Plains Fair,** Lubbock, Tex. Guernseys will be judged on Sept. 28 by I. W. Rupel.

**Sept. 27-Oct. 1. Great Frederick Fair,** Frederick, Md. Guernseys will be judged on Sept. 28.

**Sept. 27-Oct. 1. Mississippi-Alabama Fair and Dairy Show,** Tupelo, Miss. Guernseys will be judged on Sept. 28.

**Sept. 28-Oct. 2. Central Washington Fair,** Yakima, Wash. Guernseys will be judged on Sept. 29 by R. E. Erb.

**Sept. 29-Oct. 8. Southeastern Fair,** Atlanta, Ga.

### OCTOBER

**Oct. 1-7. Tulsa State Fair,** Tulsa, Okla. Guernseys will be judged on Oct. 3.

**Oct. 1-8. National Dairy Cattle Congress,** Waterloo, Iowa. Guernseys will be judged on Oct. 4-5 by Gordon M. Cairns.

**Oct. 3-8. Alabama State Fair,** Birmingham, Ala. Guernseys will be judged on Oct. 6 by W. Clark Fleming, Jr.

**Oct. 3-8. Arkansas Livestock Exposition,** Little Rock, Ark. Guernseys will be judged on Oct. 5 by Clyde Rougeou.

**Oct. 4-8. Dixie Classic Fair,** Winston-Salem, N. C. Guernseys will be judged on Oct. 4 by George T. Shellenberger.

**Oct. 4-8. Heart O' Texas Fair,** Waco, Tex. Junior show on Oct. 7.

**Oct. 8-15. Pacific International Livestock Exposition,** North Portland, Ore. Guernseys will be judged on Oct. 10 by Robert S. Davis.

**Oct. 8-16. Long Island Fair,** Westbury, N. Y.

**Oct. 8-16. State Fair of Texas, Pan-American Livestock Exposition,** Dallas, Tex. Guernseys will be judged on Oct. 13 by C. R. Huston.

**Oct. 10-15. Chattahoochee Valley Exposition,** Columbus, Ga.

**Oct. 10-15. Mississippi State Fair,** Jackson, Miss. Guernseys will be judged on Oct. 12 by C. L. Rougeou.

**Oct. 10-15. Piedmont Interstate Fair,** Spartanburg, S. C. Guernseys will be judged on Oct. 11.

**Oct. 11-15. North Carolina State Fair,** Raleigh, N. C. Guernseys will be judged on Oct. 12 by Dr. Harry A. Herman.

**Oct. 14-22. American Royal Livestock Show,** Kansas City, Mo.

**Oct. 17-22. Georgia State Fair,** Macon, Ga. Guernseys will be judged on Oct. 20-21 (4-H and FFA shows only).

**Oct. 17-22. South Carolina State Fair,** Columbia, S. C. Guernseys will be judged on Oct. 19.

**Oct. 17-23. Pensacola Interstate Fair,** Pensacola, Fla. Guernseys will be judged on Oct. 20 by T. W. Sparks.

**Oct. 21-30. Grand National Livestock Exposition,** San Francisco, Calif. Guernseys will be judged on Oct. 26 by John L. Morris.

**Oct. 21-30. Louisiana State Fair,** Shreveport, La. Guernseys will be judged on Oct. 26 by Clyde Rougeou.

### NOVEMBER

**Nov. 4-13. Arizona State Fair,** Phoenix, Ariz. Guernseys will be judged on Nov. 7 by C. R. Knight.

**Nov. 9-19. Greater Jacksonville Agricultural and Industrial Fair,** Jacksonville, Fla. Guernseys will be judged on Nov. 15.

**Nov. 11-19. Royal Agricultural Winter Fair,** Toronto, Ont., Canada. Guernseys will be judged on Nov. 14-15 by Lee Yost.

**Nov. 25-Dec. 3. International Live Stock Exposition and Dairy Show,** Chicago, Ill. Guernseys will be judged on Dec. 1 by Lee Yost.

### JANUARY

**Jan. 9-13, 1961. Pennsylvania Farm Show,** Harrisburg, Pa. Guernseys will be judged on Jan. 10 by Rowland Beauvais.

**Jan. 27-Feb. 5, 1961. Southwestern Exposition and Fat Stock Show,** Fort Worth, Tex. Guernseys will be judged on Feb. 2.

### FEBRUARY

**Feb. 7-18, 1961. Florida State Fair,** Tampa, Fla. Guernseys will be judged on Feb. 9 and 10 by John L. Morris.

**Feb. 27-Mar. 4, 1961. Pinellas County Fair and Horse Show,** Largo, Fla.

## NEW DISTRIBUTORS

Golden Guernsey, Inc., reports the following new distributors:

### Golden Guernsey

Sturgis Farms, Bobby Sturgis, Rock Hill, South Carolina.

### Golden Guernsey & Gurnzgold

Dewan Dairy, Alton E. Dewan, Oneida, New York; Richards Dairy, Yohannes Snidgeest, 205 Brush Street, St. Johns, Michigan; Taskett Farms, Chester F. Moore, Route 1, Watertown, New York.

**Remember the closing date for the Annual Farm and Sire Directory — October 17. Reserve your space early.**

# ESTABLISHING ONE OF OUR BETTER COW FAMILIES

**Cedarcroft Lovely (E)**

8975–511–Sr3–305C–2x
12732–697–Sr4–365–3x
12982–707–7yrs–365–3x

**Quail Roost R.R. Lovely**

13048–682–Jr2–365C–3x
10709–574–Sr3–305C–3x

**Cedarcroft Lovely (E)**

Dam of six daughters born here – 5 in herd now.

1. Quail Roost R.R. Lovely, 13048–682–Jr2–365C–3x, 10709–574–Sr3–305C–3x.
   3 daughters in herd, one sold in Maxim Sale, 1958.
   * Quail Roost Majesty Lovelorn, 9145–495–Jr3–305–2x.
   * Quail Roost Kater Loreli, 8303–448–Jr2–HIR–305–2x.
     1 daughter in herd – yearling.
   * Quail Roost Direct Lovelass – bred heifer.
   * Quail Roost Loyal Lively, born January, 1960.
2. Quail Roost Lady Lovely – lost as a yearling.
3. Quail Roost Proud Lovely, 10370–553–Jr2–365–3x, 12751–610–5yrs–HIR–365–2x.
   1 daughter in herd.
   * Quail Roost Kater Lovely, 8783–422–Sr2–HIR–365–2x.
     1 daughter in herd – Quail Roost Direct Lovely – bred heifer.
4. Quail Roost Proud Lovelorn, 9570–502–Jr3–HIR–305–2x, 12428–630–Jr4–HIR–365–2x.
   1 daughter in herd – six months old.
5. Quail Roost Majesty Lovely, 6873–376–Sr2–HIR–305–2x, 6911–370–Jr4–HIR–305–2x in 238 days.
   2 daughters in herd, one bred – one open.
6. Quail Roost Super Lovely, 9441–442–Jr2–HIR–305–2x.
   1 daughter in herd – bred heifer.

These 15 "Lovelys", with dairy character and udders that please us, could well expand to 20 to 25 within the next year if we have "heifer luck." A great herd could be founded on this good cow family descended from Cedarcroft Lovely, that we purchased from Cecil White, Mt. Vernon, Wash., when the Club met at Portland in 1948. We will also have a few bulls from the better members of this family that could be useful herd sires. Visit us and see the family.

**Quail Roost Kater Loreli**

1st Sr. Yrlg. and Jr. Ch. Female, N. C., 1958.
She has a show daughter.


# QUAIL ROOST FARMS

FEDERAL ACCREDITED

GEO. WATTS HILL
Owner

**Rougemont, N. C.**

North Carolina Bang's Free Certificate 11

W. W. FITZPATRICK, Manager
MIKE J. MCCARTHY, Herdsman

### Jack Fraser

GUERNSEY breeders in Canada and the United States join together to mourn the passing of Jack Fraser, Fraserdale Farms, Concord, Ontario, Canada. Mr. Fraser, 67, collapsed and died as he walked onto the stage just before the official opening of the Canadian National Exhibition on Wednesday, August 24.

He was born in County Cavan, Ireland, and came to Canada when he was in his early twenties. He was the founder and owner of a chain of 25 men's clothing stores in southern Ontario. Jack was well known to Guernsey breeders, and his Fraserdale herd won recognition and honors in both countries. He loved his cattle and was a familiar figure at many leading Guernsey events. Since he first got back to farming in 1947, he had shown every year at the Canadian National Exhibition and the Royal Winter Fair, and had won many grand championships and garnered premier breeder and premier exhibitor recognition at these shows.

He was a past president of the Canadian Guernsey Association, and will long be remembered for his work and contributions to agriculture and the Guernsey breed. He was a director of the Canadian National Exhibition and donated many trophies for Canadian Guernsey shows. He played a key part in making the necessary arrangements for selling Canadian cattle in leading auction sales in the States. He was a leader and was loved and respected by all who knew him.

Mr. Fraser had recently purchased a 400-acre farm near King, Ontario, and he and Mrs. Fraser were just moving into their new home. The new home of Fraserdale Farms represents one of the largest farm deals in the area in recent years.

At the 83rd annual meeting of The American Guernsey Cattle Club, held in Toronto, Mr. Fraser served as general chairman, and was the recipient of the Award of Honor from The American Guernsey Cattle Club at this meeting. At the Seventh Ontario Classic, on May 18 at Fraserdale Farms, Mr. Fraser's cow, Begeacres Ada, topped the sale at $5,200, and went to Jacob Tanis where she won further recognition when she was made champion at the judging conference held at Ideal Guernsey Farms on August 16.

His familiar face and likable personality will be missed at the annual meetings of The American Guernsey Cattle Club, and at all leading Canadian Guernsey events.

Secretary Robert D. Stewart represented the Home Office and Guernsey breeders from the States at the funeral

*Jack Fraser*

services, held on Friday afternoon, August 26.

Mr. Fraser leaves his widow, the former Alice Whitney, a daughter, Mrs. Charles (Joan) Sissons, and a son, Jack, Jr., all of Toronto. Guernsey breeders everywhere join us in expressing deepest sympathy to the Fraser family.

---

## Chat . . .

"VIEW FROM THE NINTH DECADE," a new book by J. C. PENNEY on jottings from a merchant's day book, has just been published. It is filled with sage advice on the principles of business success, as well as practical suggestions on how to do a good job and how to make the most of oneself. It is a gold mine of wise advice from a man who worked to the very top of success and distinction through application of honorable methods. This life story conclusively shows that the Christian way is not an impractical way, and it emphasizes the importance and practicality of sound Christian principles in building a creative business career. Mr. Penney has helped and inspired many people, and his autobiography will prove to be a valuable reading experience.

The book is published by Thomas Nelson & Sons, 19 East 47th Street, New York 17, N. Y., and sells for $3.50.

---

WALTER FEIND, Secretary of the South Dakota G. B. A., has recently returned from a six-weeks tour of Europe. He covered most of Western Europe from the Land of the Midnight Sun, in Northern Norway, through Sweden, Denmark, England, West Germany, France, Switzerland, Italy and Spain. Walter reported a marvelous time, his only complaint being that too much time was devoted to visits to art centers and cathedrals, leaving very little time for visits to the farms and a contact with the natives.

On May 4, in a ceremony at the United Nations, DR. GEORGE T. PACK was awarded the Order of Rubin Dario with the rank of Great Silver Cross, presented by Ambassador Guillermo Lang in behalf of President Luis Somonza of Nicaragua, in "recognition of services to the cancer program" of that country. Dr. Pack is the owner of Lauxmont Farms, Wrightsville, Pennsylvania.

---

*IDENTICAL TWIN CALVES SERVE SCIENCE*

*These twin female Guernsey calves are the first identical ones known to have been born at the Ohio Agricultural Experiment Station. Bovine twins occur once in every 87 births, but identical twins are much rarer.*

*The calves, held by Kathy and Karen Dammeyer, daughters of the Station's dairy herdsman, will be added to the present line-up of four sets of identical twins when they are large enough for research purposes.*

*Twins which are genetically alike make excellent research animals, since feeding and management tests can be conducted without differences in heredity complicating the results. The Guernsey twins will be used eventually in a current experiment comparing two and three times daily milking. The lactating twins are being used to study the inheritance of milk composition and the effect of different management practices on milk yield.*

*The youngest twins were sired by Mulhocaway Beauty Butterfat, a bull belonging to NOBA, Tiffin.*

The 1963 **National Guernsey Futurity** is a challenge to your ability to select and nominate heifer calves that will develop into the best three-year-old cows. **The heifer must be nominated and first fee of $2.00 sent to The American Guernsey Cattle Club, Peterborough, N. H., postmarked not later than January 1, 1961.**

**See September 7 Journal For Rules and Nomination Form!**

We Are Consigning To

# The Third Butterfat Sale

**October 15, 1960, at Mulhocaway Farm, Rosemont, N. J.**

## BROOKBERRY MISS DELLA (Vacc.)

Born March 1, 1958

**She is a top daughter of Western Glow Achievement, AR, out of the heart of our Delphine Family.** There are 41 members of this family in our herd.

The three following cows are paternal sisters to her, and are bred very similarly: Brookberry Miss Darlene, 11164—560—Sr3—HIR—305—2x, Brookberry Miss Darling, 10908—547—Jr3—HIR—305—2x, and Brookberry Miss Daybreak, 10243—533—Jr3—HIR—305—2x.

**Della** is out of **Brookberry Fashion's Delia,** VG, 9255—486—Jr4—HIR—305—2x, a daughter of Two Brooks Fashion, AR.

**Della** is due August 20, and is showing promise of a very nice udder.

Her Granddam

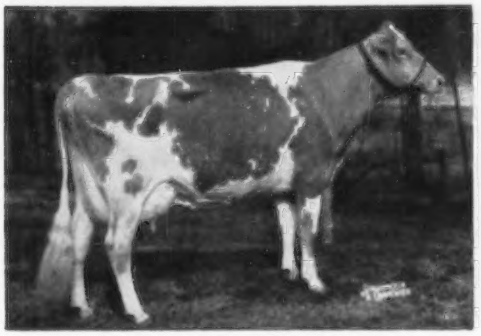

**Brookberry Peer's Desire,** VG
12226—574—6yrs—HIR—305—2x

Sire: Fairlawn Performer's Peer, AR
Dam: Two Brooks King's Delight, VG
11242—597—Jr4—365C—3x

Her Great Granddam

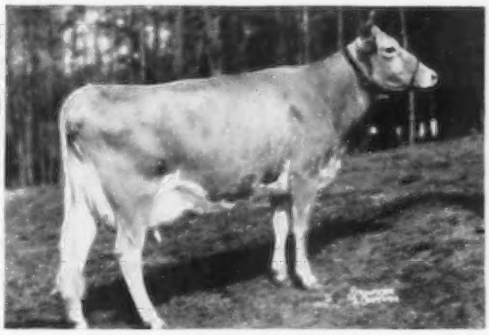

**Two Brooks King's Delight,** VG
11242—597—Jr4—365C—3x

Sire: Fairlawn Dairymaid's King, AR
Dam: Two Brooks C. Delphine, Excellent at 9 years.
14516—762—7yrs—365—3x, 11529—566—14yrs—HIR—305—2x

## BROOKBERRY GAY CORBINA (Vacc.)

Born July 19, 1958

A big, stretchy heifer by **Woodacres Butterfat Cavalier,** out of **Evergreen Corudila,** VG, 11536—641—Jr4—305C—3x, 10296—559—5yrs—305C—2x.

**Corbina** is due November 1 to the service of Grand View Model's Hector (Grandview B. Predictor's Model — Applebrook's Narcissus, 15187—826—6yrs—365C—3x).

Her Paternal Granddam

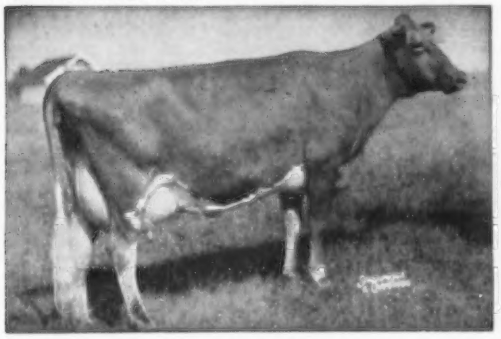

**Yellow Creek King's Marcelle,** E
20477—893—5yrs—365C—3x, *17839—794—6yrs—305C—3x
Former Class Leader

Sire: Yellow Creek Meadow King
Dam: Wychmere Dauntless Marcia
10820—478—Jr4—305C—2x

Her Maternal Granddam

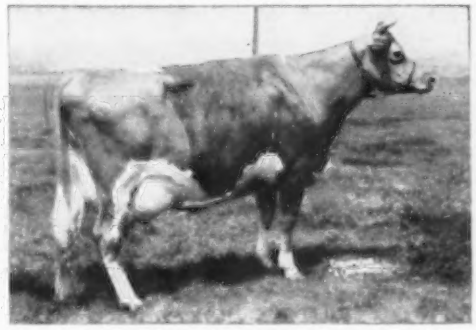

**Evergreen Rudila,** VG
9427—462—6yrs—305C—2x

Sire: Evergreen Rudy
Dam: Evergreen Midila
14201—729—8yrs—365C—1087

**We Would Be Pleased To Have You Inspect This Pair At The Sale.**

# BROOKBERRY FARM

415 Registered Guernseys
Meadow Lark Drive just off Robinhood Road

Herd Dehorned  Calfhood Vaccinated  Tel.: Lewisville, N. C., Office: WHitehall 5-4765, Mgr.: WHitehall 5-4760

BOWMAN GRAY AND NATHALIE L. BERNARD, Owners  SAM PIKE, Manager

**Route 8, Winston-Salem, North Carolina**

## Dairy Shrine Club To Honor Dairy Leaders

MEMBERS of the internationally recognized Dairy Shrine Club will honor eight outstanding dairy industry leaders at their 12th annual meeting in Waterloo, Iowa, on October 5.

Portraits of six great dairy leaders will be hung in the organization's Pioneer Room. Similar posthumous recognition previously was accorded 97 others whose contributions have been of major and lasting importance in areas of dairy cattle improvement, science, education, medicine, and the development of improved dairy products. Portraits of two living dairy industry leaders will be unveiled in the Club's traditional "Guest of Honor" ceremony, and include Mr. James Cash Penney, prominent breeder of Guernsey cattle and founder of the chain of stores that bear his name; and, Dr. William E. Petersen, internationally famous Professor of Dairy Husbandry, University of Minnesota, St. Paul, Minnesota.

Pioneers named for 1960 honors include: Mr. Daniel Wallace Barclay, (1872-1944), outstanding breeder and judge of Guernsey cattle; Mr. Hugh J. Chisholm, (1886-1959), owner-founder of Strathglass Farm and prominent in Ayrshire breed improvement; Dr. Otto Frederick Hunziker, (1873-1959), former Purdue University Dairy Department Head, Head of Manufacturing and Director of Research for Blue Valley Creamery Company, and an international dairy consultant and lecturer; Mr. Gerrit Smith Miller, (1845-1937), owner-founder of Kriemhild Herd, one of the first importers of Holstein-Friesian cattle to the United States. Mr. Percy (Pete) H. Moore, (1883-1959), developer of Colony Farm, an internationally famous Canadian Holstein-Friesian herd, and Mr. William S. Moscrip, (1878-1959), outstanding Holstein-Friesian breeder.

A complete report on the Dairy Shrine "Honors Day Ceremony" will be published in the October 7 Journal.

---

## Chat . . .

After completing the two-year agricultural course at Cornell University this spring, ALEX E. HUNTLEY reported to Brookside Farms, North Chatham, N. Y., to work in connection with the Scholarship Training Program. He then planned to transfer to the four-year course at Cornell. However, a recent letter from Alex states that he plans to stay on at Brookside and enter into a partnership with EARL WILLIAMS as of January 1, 1961. Best wishes to Mr. Williams and Alex in further developing the fine Guernsey herd at Brookside.

GORDON H. SHORTSLEEVES, Weslind Farm, Mansfield, Mass., is a real booster of the breed. He has been manager at Lynbrook, Elmhaven and more recently at Tryon Farm, South Glastonbury, Connecticut. Gordon recently purchased the Wee Hoose Farm herd at Exeter, R. I., and has transferred the herd to his new farm. Milk is being sold as Golden Guernsey to the Dairylea Company.

---

Moving day for the FLOYD SUGLIANS was August 1. They are now located at 2148 E. Herndon Avenue, Clovis, California. The ranch consists of 40 acres of permanent pasture, with a Grade A barn and outbuildings, two miles north of Fresno State College, at the end of Cedar Avenue.

---

WILLIAM TYSON, owner of James Canyon Ranch in Nevada, has made it a four-way race for the Republican congressional nomination for Nevada's single seat in the House of Representatives. Both San Francisco and Sacramento papers made the announcement. Bill first entered Nevada politics when he successfully ran for University of Nevada Regent in 1958. He is also a member of the Nevada State Dairy Commission.

WALTER J. HANSEN AND SONS, Pine Ridge Farm, Bellevue, Ohio, recently had a devastating fire at the farm and lost one of the main barns and a large part of the hay crop. Through the efficient work of the local fire departments, and the help of neighbors, the loss was confined to the one building and all the cattle were saved.

---

WADE JOHNSON, Hill Side Dairy, Frankfort, N. Y., writes that he purchased his first Guernsey females in September, 1909. On June 4, Mr. and Mrs. Johnson celebrated their 50th Wedding Anniversary. They have a Guernsey herd of 55 head, with 32 milkers. Congratulations on your Golden Wedding Anniversary and nearly 51 years with Guernseys.

---

WILLIAM CLARK, Route 1, Galien, Mich., is a new owner of registered Guernseys, having made his initial purchase from Max Weaver, Niles, Michigan. His uncle, Paul Smith, Maple Lawn Farm, Galien, reports he is well pleased with the production and quality of milk from the Guernseys as compared to the low-testing and low-solids milk breed he has been dairying with.

## CLASSIFICATION SCHEDULE

The following classification schedule is arranged by field territory. For application blanks to have your herd classified, and for classification rules, write to The American Guernsey Cattle Club.

All registered Guernsey cows that have freshened are eligible to be classified. It is not required that they either be on official test or have an official record. On herd reclassifications, the owner is required to present all eligible cows not previously classified, and all cows under eight years of age last classified either Very Good or Excellent. If your herd is to be part of a County or District classification program, and eligible for the lower fee, show this on your application.

Fees are $3.00 per cow, with a minimum charge of $25.00 per herd. If 75 or more cows are classified in one day in a county or district program, the fee is $2.00 per cow with no minimum herd fee. The $2.00 will also apply to an individual herd when 75 or more are classified. A minimum fee of $150.00 will be charged for herds with 50-74 head that are not part of a group plan.

To facilitate the national fieldman arranging his classification itinerary, it is requested that your **application be postmarked at least 30 days before the classification schedule.** Schedules are subject to cancellation if there is not a sufficient number of applications received.

| *Closing date for applications one month ahead of starting date for each scheduled classification.* | *Territory* | *Field Representative* |
|---|---|---|
| Oct. 11-23 | Arizona and California | A. Wendell Fuhriman |
| Oct. 24-Nov. 3 | Idaho, Montana, Eastern Oregon and Eastern Washington. | Elmer J. Meadows |
| Nov. 11-19 | Illinois, Indiana, Kentucky, Michigan and Ohio. | M. L. Dawdy |
| Nov. 28-Dec. 7 | Delaware, District of Columbia, Maryland, New Jersey, Pennsylvania, Virginia and West Virginia. | A. M. MacKay |
| Dec. 8-17 | Iowa, Kansas, Minnesota, Missouri, Nebraska, North Dakota, South Dakota and Wisconsin. | George W. Chambers |

# NAME THE 10 MOST INFLUENTIAL FEMALES AND THE 10 MOST INFLUENTIAL SIRES IN THE BREED

## SEND IN YOUR VOTE

**Selections will be determined by your vote. 10 points will be given your first selection; second place, 9; third place, 8, and so on down to 10th place that will be given 1 point. When the votes are in and the points counted, the 10 highest cows and bulls will be featured in the November 23, 1960, Guernsey Breeders' Journal.**

Following are my selections, and the order of my placings, on the 10 leading cows and bulls having made the most important contributions and having the greatest influence on the Guernsey breed to date:

| COWS | BULLS |
|---|---|
| 1. | 1. |
| 2. | 2. |
| 3. | 3. |
| 4. | 4. |
| 5. | 5. |
| 6. | 6. |
| 7. | 7. |
| 8. | 8. |
| 9. | 9. |
| 10. | 10. |

# VOTE

Name

Address

Tear out and mail your ballot to: **Guernsey Breeders' Journal**

**Peterborough, New Hampshire**

**It must be received on or before October 10, 1960.**

# HOLLIKNOLL FARM

*"THE HOME OF QUAIL ROOST ROSE MAXIM GUERNSEYS"*

W. M. CAMP
OWNER

FRANKLIN, VIRGINIA

QUAIL ROOST MAXIMS MAY ROSE — QUAIL ROOST ROSE MAXIM

**We Let Buzz Have A Proud Traveler Daughter For The**

## Third Butterfat Sale — Saturday, October 15, 1960

**Mulhocaway Farm, Rosemont, N. J.**

Selling

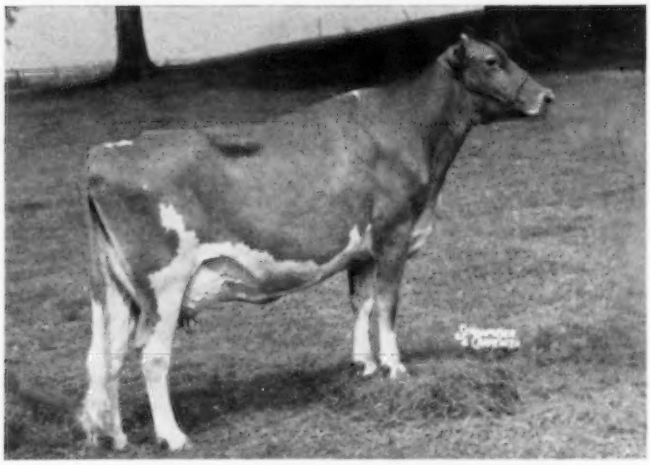

## HOLLIKNOLL PROUD BELLFLOWER

Born November 21, 1955
11885—565—Sr3—DHIR—305—2x (pending)
Classified Very Good '60. Due to calve Oct. 17, 1960 to Holliknoll Bond's Embassador.

Sire: **Quail Roost Proud Traveler**
13 daus., 13 rec. av. 9658—465—M.E.—305—2x, 25 cl. av. 82.4%.

Dam: **Cesor Ellton's Cinderella** (VG '54)
4 records including
8582—412—Jr2—365—3x
Next Dam: Bournedale Cinderella
15207—668—BB

Her Half-Sister

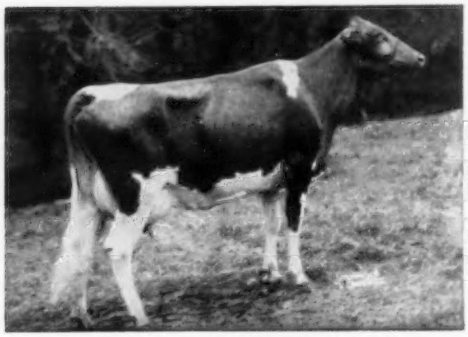

**Holliknoll Proud Audrey** (VG '58)
11970—574—Sr4—HIR—235—2x
14532—684—Jr3—HIR—305—2x
Sold for $2,000 in 1959.

Her Paternal Granddam

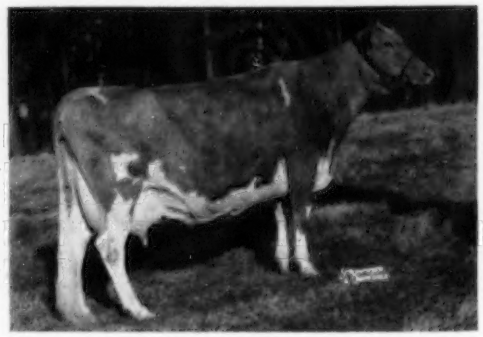

**Darigold Lucy**
Excellent '49 '51
14488—633—10yrs—365—2x

Herd classified and on DHIR test, 2x machine milking.

W. M. CAMP
Owner

TELEPHONE
LO 2-4202

State Bang's Free No. 1007
Federal Accredited 339992

ROWLAND R. BEAUVAIS
Manager

# Foods Without Fads*

By E. W. McHenry, Ph.D.

Professor of Nutrition and Head of the Department of Nutrition at the University of Toronto; chairman of the Canadian National Nutrition Committee, and past president of the Canadian Physiological Society, the Nutrition Society of Canada, and the Canadian Federation of Biological Societies.

This recently published book, a very easy-to-read 154 pages in length, is one that deserves the attention and commendation of all those who are grown weary with the constant flood of sensationalized advice about what we should eat and why. Dr. McHenry is very kind to the dairy industry, we must admit at the beginning, but he does stress that dairy foods are most effective as part of the well-balanced diet. In summing up his book, Dr. McHenry states, "The best simple advice that can be given is, *a variety of foods in moderation* . . . Because habits of food selection and eating begin to develop in early childhood, parents have a responsibility to help children develop good eating habits. These are simple pieces of advice which parents should find useful:

"1. A willingness to eat a variety of food and to try new ones will help to prevent feeding problems in childhood, will make life throughout the years more interesting, will help to meet health needs, and for all these reasons should be encouraged.

"2. Overeating, even by young children, should be discouraged. Fatness and heaviness, even in babies, is not necessarily a sign of health. There is a widespread tendency to stuff children to make them grow. We don't know what effects rapid growth has in humans, but we do know that overfeeding young animals with consequent rapid growth shortens life . . . The habit of overeating, started in childhood and continued in later years leads to fatness—it does shorten life.

"3. Examples of good food habits are far more useful than a great deal of talk. *If you want your youngster to drink milk, it is wiser for both parents to drink milk—incidentally it will be healthful for everybody.* Tommy cannot be expected to use foods which dad refuses, or, even worse, ridicules."

* * *

Dr. McHenry has some comments on the subject of diet and heart disease which may be disputed by others but still indicate an approach that, at present, seems wise. He writes on this subject:

"Perhaps the worst dietary fad in recent years has been the low-fat food intake claimed to prevent coronary heart disease. This fad was launched about the time of President Eisenhower's highly publicized heart attack . . . It is now apparent that a number of factors are involved in the production of coronary heart disease. Two factors have been established as being concerned in the process: obesity and lack of exercise. . . . There is as yet no clear evidence relating the type of food intake, either in total fat or in kind of fat, to the production of coronary heart disease. . . . The moral of the craze for reducing fat intake to prevent heart disease is that jumping on a band wagon can be hazardous—it's a nasty fall off the other side."

"The prevalence of deaths from heart disease has increased and, worse still, has spread into younger age groups. The increase has been blamed, without sound evidence, on the intake of fat. There is much better evidence relating the prevalence of heart disease to lack of exercise. Motor cars may be killing us both directly and indirectly."

Dr. McHenry does point out that the heart disease controversy still rages, that no one is really "right" in advocating changes in the diet, although there are "suspicions that coronary heart disease may be partly caused by too much fat or by using too much animal fat. . . . In one sense, food intake is related to the development of several diseases such as diabetes, heart disease and gall bladder disease. These degenerative diseases have been shown to occur more frequently in fat than in slim people. To help prevent these diseases, it pays to keep slim."

* * *

In the chapter on dairy foods, the reader will find these quotes:

"One of the advantages of living in one of the prosperous countries is the general—and generous—availability of milk, cheese, and butter (or margarine—the doctor adds) . . . In the United States, in Canada, and wherever available, milk is a valuable and economical food."

"Milk is a convenient, economical and very useful source of high-quality protein, of calcium, and of riboflavin. Those three constituents make milk an important food which should not be neglected." He recommends as minimum quantities per day: at least one pint for children up to 12 years; one and one half pints for adolescents; adults of any age, at least one half pint; expectant mothers—at least one and one half pints during last half of pregnancy.

"Young children can be given too much milk," the doctor cautions. "When that happens, children are unlikely to eat suitable amounts of other needed foods. A child of five or six cannot hold a quart of milk a day *and* other necessary foods."

"I feel sorry for the people who don't like cheese. By itself, cheese is a grand food. . . . Cheese for breakfast is better than you think. . . ."

* * *

Other quotable quotes from the book:

"Many people have the notion that the selection of foods to meet health needs makes meals unpalatable and that eating for health is a kind of penance. That notion is so false that it needs to be dispelled. Meals should be enjoyed. They should be pleasant interludes in life."

"The prevalent meal pattern is little or no breakfast, a light lunch, and a heavy dinner. Most people would feel better, physically and mentally, if the total amount were divided more evenly and if meals were pleasant and more leisurely."

"Some food habits can be called not only desirable but essential for healthy growth. The daily drinking of milk and the development of a regard for milk as *the* (the author's emphasis—not ours) beverage is an essential

(*Please turn to page 646*)

(*Published by J. B. Lippincott Company, Philadelphia—1960—$3.50.)

# The Place of the Small Dairy Producer

By Dr. H. A. Herman, Executive Secretary
National Association of Artificial Breeders,
Columbia, Missouri

We are strong believers in the family-sized or "small" dairy herd. In our opinion, all is not lost, nor is the picture all gloom in the clamor for "big" herds. The family-sized, or farm-sized, dairy herd is the backbone of our dairy production program, and we believe it will continue. In this connection, the A.I. program plays a big part, as it makes available better sires at a nominal price.

We believe there will be larger-sized herds—our family-sized herds are definitely becoming larger. In 1930, our average DHIA herd was about 16 cows. In 1958-59 the average was 39 cows. There are nearly 40,000 herds on DHIA test, and we think of them as family-sized herds for the most part.

We don't subscribe one moment to the idea that so many economists, who never milked a cow, are trying to foster on the public,—"get big or get out." To an economist, a cow is a "unit of production," and it is easy to figure that the more units per man, per hour, per acre, per thousand dollar equipment investment, the more an operator can gross, and the small fellow had better quit dairying. Really, the economists are correct, only good milk cows haven't learned about some of these mass schemes, and they don't cooperate too well unless really understanding management is provided. In too many cases there just aren't enough good "cowmen" to fill the need and suit the demands of some of the people who invest in the large herds. A few more economists need to "know" cows.

Cows have personalities and dispositions just as variable as people—and that's some variation! Ignore a cow's disposition and she repays you by "putting little in the pail."

### Cow Pools and Contract Milking

Cow pools, or "contract milking," is not a new idea. This trend has been underway for years.

Some of our cow pools, suddenly set up because of the "get big" idea, are in serious trouble. They are combatting mastitis, low production and, in many cases, severe labor problems. Also, a lot of cows that farmers want to rent out are not the high producing kind, and can only lose money. It is the smaller dairymen who will breed a lot of dairy herd replacements and the "40-lb. cows" for our mass milking efforts. Let us quickly say we believe *we will have more "mass milking."* It makes sense to keep expensive equipment working and reduce overhead cost per hundredweight of milk that only volume production brings.

On the other hand, sufficient good herd managers are lacking, but it is this type of man who will make large herds pay or lose. *There is no substitute.*

### The Family-Sized Herd To Continue

Here's why the small herd will continue:

1. By a small herd we mean 10 to 40 cows, where the herd fits the size of farm, labor supply, and has true family interest because it is the "meal ticket."

2. Many of our farms in America are 200 acres or less, and dairying is the only livestock operation that can provide a decent family income.

3. It is no sin to use family labor. *Our best knit homes are those where the family works together.* Family labor need not be drudgery, thanks to modern equipment, which small dairymen can afford and most of them have. There are few juvenile delinquents on dairy farms. The boy who has to milk a few cows is fortunate. It's not as exciting as "hot rodding," but a lot safer and soul satisfying.

4. The family-sized herd provides a steady income. People eat, live comfortably, and enjoy most of the basic pleasures of life. How can you beat it! Using purebred cattle and taking advantage of their fullest value, adds a dividend to the general operation!

5. By efficient management,—high yield per cow, economy in feeding, disease control, production of quality milk and its sale at average or above prices,—the smaller dairyman can survive. The small operator must be efficient, *and he can be efficient, as he doesn't have half the labor and management problem of his big brother who milks over 200 to 5,000 cows and like the "little fellow," hopes to break even.*

### High Producing Cows The Answer

The difference between the family-sized herd that succeeds, and the one that goes "broke, depends on two factors. These are *high producing cows* and *good management*. The two factors go together. *Good management, frankly, is the factor most often lacking.* A lot of our cows are "better bred than fed," and we agree that nearly all herds need more improved breeding. We just can't go wrong anytime in piling up better inheritance in our cattle. Our artificial insemination program makes inherited production potential to every dairyman at a price he cannot afford to turn down. *Yet, we breed 40 per cent of our milk cows to nondescript bulls.* This kind of herd owner is never going any place, and it will be continually harder for him to make a living with milk cows. To the man who wants to keep his own bull, we wouldn't argue, because it is his privilege, but we would like to advise that there are hundreds of good young bulls available in every breed—*and you won't find them in the stockyards!*

The average milk cow in the United States yields about 6330 pounds of milk a year. This is 2182 pounds above the average of 20 years ago, and it is 1320 pounds above the average of 10 years ago. Our average DHIA cow now averages 10068 pounds of milk a year. She can expect to make a fair labor return.

Here is what we mean when we say a small herd can survive if good cows and good management go hand in hand. We are using the average figures for high producing and low producing herds in Missouri Dairy

Herd Improvement Associations for 1958.

| | Dairyman A | Dairyman B |
|---|---|---|
| Cows in Herd | 20 | 20 |
| Milk per cow | 6461 lbs. | 11588 lbs. |
| Value of milk | $265.00 | $488.00 |
| Feed cost—actual | $134.00 | $183.00 |
| Labor returns per cow | $64.00 | $213.00 |
| Gross return each feed dollar spent | $ 1.98 | $ 2.67 |
| Labor return for 20-cow herd | $1,280.00 | $4,260.00 |

Dairyman A, with a 6461-pound average for milk, would have to milk 67 cows to gross a labor return equal to dairyman B, who milks only 20 cows, *but those 20 average 11588 pounds of milk a year.*

Certainly "getting big" in cow numbers cannot help dairyman A—he won't last long in any event—but his neighbor, with 20 good cows, will do less work and have a better income. Obviously, the larger a herd, with high production and good management, the greater the gross income and, in turn, net income. However, some dairymen are not "big herd" operators. They can't handle labor problems, nor do they care to fight all the battles of the big operator. A family-sized operation, if the owner is a good dairyman, "*gets things done right*" and "*when they should be done.*" He will be around a long while.

### The Michigan Study

Michigan State University recently made a study of management on 131 southern Michigan dairy farms where farm accounts were kept. All were milking less than 30 cows.

*Labor income was the measure of success used.* That is what the farmer had left for labor and management after deducting all expenses, including depreciation on machinery, building, fences, and drainage, deducting on allowance for unpaid family labor (other than the operator), *and deducting five per cent on total investment.* (Government bonds will pay five per cent!)

The better managed farms had about the same amount of land as the others. They had 14 per cent more cows, used 19 per cent less labor, *sold 15 per cent more milk per cow, with seven per cent less feed.* They grew 30 per cent more feed per acre, with only 13 per cent more spent for seed and fertilizer. *They had 52 per cent more gross income per acre, with 13 per cent less business investment per cow.*

Changes recommended to accomplish improved management and increase chances of survival vary from farm to farm, but include some or all of the following:

1. Higher crop yields.
2. Higher proportion of high value crops like corn, high producing stands of hay and pasture, and small grain.
3. A few more cows.
4. Higher producing cows.
5. Foregoing investments in equipment, the capacity of which exceeds the size of their unit. This includes pipeline milkers, silo unloaders, larger combines, corn pickers and forage harvesters, and other equipment that pushes machinery investment past $60.00 per tillable acre.
6. Making machinery last more years, or buying used equipment.
7. Owning expensive equipment in partnership.
8. Making present buildings do with a bare minimum of new investments. Once you start building there is often no place to stop short of 60-80 cows.
9. Having a gross income of $90.00-$100.00 per acre, and keeping expenses in the range of $60.00-$70.00 (including depreciation and all labor).
10. Organizing the business to gross $10,000 to $12,000 per man. This means 20-30 cows producing 10,000 pounds of milk or more, and maintaining good yields on 110-140 acres.

On a small farm, a good job of management is necessary to stay in business. All factors must be in balance. Often there is a temptation or pressure on dairymen to add cows, buildings, or equipment that calls for more cows, more equipment, and so on. For the young operator who intends to stay in the business, this may be the right thing to do. For others near retirement, with no one to take over, caution in expanding may be in order.

### Better Cattle Come From Small Herds

The small herds (family managed or controlled) will breed our breeding stock of the future. We can visualize few cows demonstrating outstanding performances in "mass production" endeavors. There are many exceptions. We know, and admire some great managers in herds of 500 to 4,000 cows. They deserve much credit. However, we insist that only a few dairymen are equipped to be "big herd" operators. Why give a boy a high powered motorcycle when he has not learned to ride a bicycle well? It is a certain way to get into trouble faster. Dairy herds are no different!

For the past four years, the Elmwood Guernsey herd, owned by Arnold M. Pancratz, Dubuque, Iowa, has produced over 11,000 lbs. of milk on DHIA on 2x. In 1956, the DHIA herd average was 11870 lbs. of milk and 623 lbs. of fat, 2x; in 1957, 11372 lbs. of milk and 603 lbs. of fat, 2x; in 1958, 11283 lbs. of milk and 592 lbs. of fat, 2x, and in 1959 the DHIA herd average on 30.03 cow years was 11394 lbs. of milk and 585.3 lbs. of fat, 2x. This is a practical farm herd of 30 cows, with "Arnie" doing his own work. Cows stand in tie stalls and are machine milked. They are well fed and given good care. Any cow that produces well must have good feed and care, and so far, in big or little herds, no satisfactory substitute has been found. It would take 54 *average milk cows* to produce as much milk in a year as the 30-cow Pancratz herd.

Over the long pull, we believe the smaller herds will furnish good cows to the "big herds" where cheap milk is the goal. We also believe the family-controlled herds will exhibit the most show ring winners. They also will probably have more enjoyment in "their way of life."

However, these smaller herds must be highly efficient. They can gain efficiency per cow more readily than "mass production herds." Let us also keep in mind that large herds—100 cows up—can go "busted." Size alone is far from the answer.

The basic answer is *good cows.* Size within sound limits in management and efficiency, is the only answer for today—and for tomorrow. If you don't have good producing cows, no scheme, big or little, works!

---

### Dr. S. P. Nanninga

DR. S. P. NANNINGA, former dean of education at the University of New Mexico, died of a heart attack on August 12 while irrigating on his farm near Pagosa Springs, Colorado. He was 69. In addition to the ranch in Colorado, Dr. Nanninga, in partnership with his son, Robert S. Nanninga, operated a large Guernsey herd at Nanninga Guernsey Farm, Albuquerque, N. Mex., selling Golden Guernsey milk to the Thatcher Dairy. His many Guernsey friends will particularly remember his hospitality at Nanninga Guernsey Farm, where a banquet was held the evening preceding each of the New Mexico Annual State Sales.

Dr. Nanninga was named in Who's Who in America in 1948-1949.

---

LLOYD HOOPES, Afton, Wyo., has had great success in the local shows this spring. Mr. Hoopes exhibited the champion female over all breeds at their local dairy show, and at the Intermountain Dairy Cattle Congress, Idaho Falls, Idaho, he exhibited both the grand champion bull and female. Mr. Hoopes obtained most of his foundation from Cache Meadow Farm, Logan, Utah. He is the only breeder doing official testing in Wyoming, and hopes to be the first to classify.

# Premiums for Golden Guernsey Producers

By Gladys B. Hayes, Public Relations Director
Golden Guernsey Dairy Co-Operative
2206 N. Thirtieth Street, Milwaukee 45, Wis.

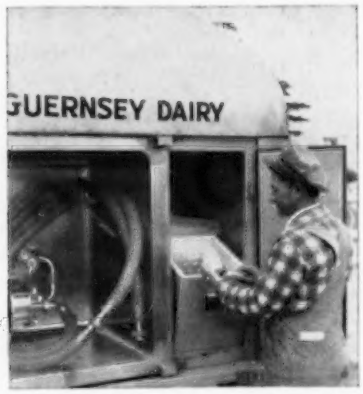


*Herbert Stephens, Waukesha, Wis., checks milk samples taken at the farms of his Guernsey producers. Tests will be made at the laboratory for bacteria, sediment and color.*

*Milk premiums are based on tests made by graduate technicians like Calvin Wood in the foreground and Ernest Haugen. Mr. Haugen has achieved national recognition for his work on testing for color in Guernsey milk.*

Golden Guernsey Dairy, Milwaukee, Wis., has been a long-time user of premiums. What is a premium? It's that "something extra." It's that additional bonus you get for doing a better job . . . buying an extra product . . . or for producing the best possible milk.

Perhaps this is why the Guernsey producers who formed our direct marketing cooperative in 1930 resolved to pay for Golden Guernsey milk on a premium basis. It was one way to exercise their philosophy of organization and fulfill the need to do "something extra" for the Guernsey dairy farmer.

This past year, our Golden Guernsey milk product sales reached an all-time high, and we attained the position of being the nation's top distributor. This fact supports our theory that the consumer appreciates a "premium" bottle of milk such as we can provide by a Golden Guernsey incentive program.

Our plan is to pay premiums for certain qualities in Golden Guernsey milk that will reward the producer for his efforts and satisfy the consumer who buys the milk at a slightly higher price. Since the consumer determines how the milk is utilized, this seems to be a fair arrangement. Federal milk marketing orders have destroyed the hope of being able to work out a premium payment plan based on utilization, since they treat all milk alike. Since the time our dairy started, our producers have earned premiums based on bacteria counts, sediment tests, and color readings.

Samples of each farmer's milk are taken monthly by the bulk pick-up driver at irregular intervals. All of our milk is received in bulk tanks. From these samples, the laboratory makes two raw milk bacteria plate counts and one pasteurized plate count. To earn a premium, the raw milk count has to be below 25,000 and below 4,000 on the pasteurized sample.

Before milk is tested for sediment, it is heated in the laboratory to 110 degrees and then forced through a filter pad. Each sample must yield a clean, or fairly clean pad before it qualifies the farmer.

About 98 per cent of the producers on our Golden Guernsey premium list earn these two quality premiums. We apply an extra 28 cents per hundred to the milk sold as Class I, which means that each farmer can earn anywhere from 20 to 28 cents per hundred on each monthly milk check.

It is more difficult for Golden Guernsey producers to earn the color premium, since color in milk varies

(Please turn to page 646)

*Golden Guernsey producers, like Herbert Clausing, keep a constant quality check on their herds and dairy farms.*

# Washington Invitational Guernsey Sale

By Elmer J. Meadows

The Washington Invitational Guernsey Sale was held at the Fairgrounds, Mount Vernon, Wash., on August 5. The 31 head sold for a total of $26,400, an average of $851.61. The large crowd of about 350, representing all parts of the United States, filled the arena. Bidding was spirited on one of the finest selections of cattle to be offered, according to many in attendance.

Top cow, consigned by Graysmarsh Farm, Sequim, Graysmarsh Noble Pomona, a dry four-year-old due the first week in September, was purchased by Raymond Goeringer, Lake Louise Farm, Dallas, Pa., for $1,550. Mr. Goeringer was represented by John Merryman, Sparks, Maryland. Contending bidder was Carroll L. Ward, Jr., Goldenrod, Florida. "Pomona" was sired by the Gold Star Sire, Lake Louise King's Nobleman, and out of Graysmarsh Pamela, with a top record of 11153—601—Jr3—HIR—338—2x. Next dam was a class leader with *11557—*663—Sr2—HIR—365C—2x. She is carrying the service of Lake Louise Rose Valencian.

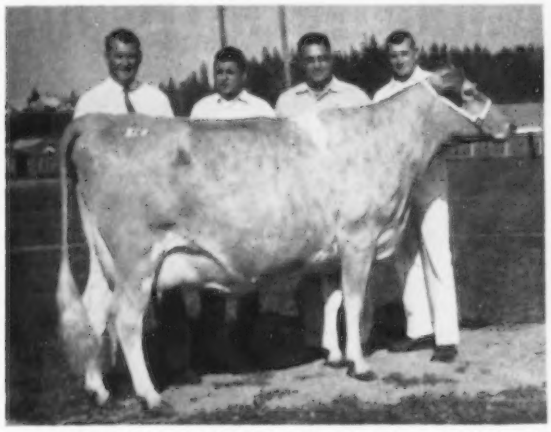

*Graysmarsh Noble Pomona, top cow at the Washington Invitational Guernsey sale, consigned by Graysmarsh Farm, Sequim, Wash., and purchased by Raymond Goeringer, Dallas, Pa., for $1,550. In the background, John Merryman, representing purchaser; Carroll L. Ward, Jr., Goldenrod, Fla., contender; Lester J. Lancaster, consignor, and Mike Lancaster at the halter.*

Second high cow, Far West D. Nora, was consigned by Charles A. Damon, Bow. She was purchased by Carroll L. Ward, Jr., Goldenrod, Fla., for $1,450. Contending bidder was George M. Dynes, Mount Vernon. "Nora" has been twice classified Excellent and has a top record of 11216—593—Jr2—305—2x. She is by the Gold Star Sire, Wandamere Phyllis's Developer, and out of Golden Charm Noranda, Excellent 1958, with a top record of 11290—588—Sr4—305—2x.

Top bred heifer, Riverview Cascade's Duette, consigned by George M. Dynes, Mount Vernon, was purchased by C. P. Boon, Oak Harbor, for $1,075. Contending bidder was Atherton W. Hobler, Woodacres Farm, Princeton, New Jersey. "Duette" is by Riverview Cherub's Cascade, a high proved sire, and out of Riverview Lou's Sadie Mae, Excellent twice, with 11798—581—Sr4—HIR—305—2x, and sold in the 10th McDonald Sale for $2,250.

High selling open heifer, consigned by Oregon State College, Astoria, Ore., Tideland Jason's Ann, was purchased by Dr. Sam B. McFarland, Robin Roost Farm, Lebanon, Tenn., for $900. Contending bidder was George M. Dynes. "Ann" is by Cla-ore Bonanza's Jason, a double Chicona Novelty's Knight son. She is out of Tide-

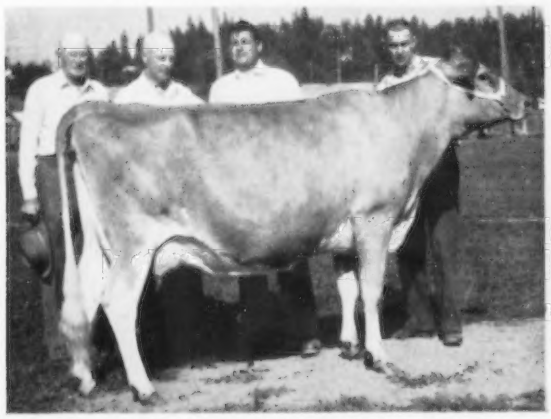

*Far West D. Nora, second high cow at the Washington Invitational Sale at $1,450. In the background, Charles A. Damon, Bow, consignor; George M. Dynes, Mt. Vernon, contender; Carroll L. Ward, Jr. Goldenrod, Fla., purchaser, and Joe Damon at the halter.*

*Riverview Cascade's Duette, top bred heifer at the Washington Invitational Sale, at $1,075. In the background, Mr. and Mrs. C. P. Boon, Oak Harbor, purchasers; Atherton W. Hobler, Princeton, N. J., contender; George M. Dynes, Mt. Vernon, consignor, and Irene Dynes at the halter.*

land Ludlow's Ardella (VG), sired by the Gold Star Sire, Cla-ore Knight's Ludlow, with a top record of 10982—652—Sr3—305C—2x. Next dam has six records over 616—2x.

Atherton W. Hobler, Woodacres Farm, Princeton, N. J., was the largest buyer, taking three head for a total of $3,050. These included Dan's Princess Minnie at $1,125, consigned by Lawrence M. Newman, New Haven Farm, Port Orchard, River Road Loretta at $1,000, consigned by James P. Olson, Mount Vernon and Wilsona M. P. Ariana at $925, consigned by Hans Leuthold, Tillamook, Oregon.

J. H. Crang, Newmarket, Ontario, Canada, represented by John Merryman, bought four head for a total of $3,400. Carroll L. Ward, Jr., Goldenrod, Fla., also purchased three head for which he paid $2,675.

The sale was managed by the Washington Guernsey Cattle Club, Herbert V. Ekstran, Brockwell Farm, Bow, president. George M. Dynes was Sale Chairman, and Lester J. Lancaster, Graysmarsh Farm, Sequim, was chairman of the selection committee.

The Skagit County Guernsey Cattle Club, Henry Weidenbach, Bow, president, served the barbecued salmon dinner in the Mount Vernon City Park the night before the sale. About 300 attended the social hour and dinner.

The sale ring was decorated by a committee headed by Mrs. Floyd Squires, Bow. She was assisted by Mrs. Jack Damon, Mrs. Joe Damon and Mrs. L. W. Power. Mrs. Herbert V. Ekstran lettered the nameplates for the sale cattle.

John Merryman, Sparks, Md., was auctioneer, assisted in the ring by Joe Pritzl, Westlynn Farm, Fruitland, Idaho, and L. W. Power, Chukluck Farm, Burlington. Robert S. Davis, Idacrest Farm, Kuna, Idaho, read pedigrees, Charles W. Grewe, Valley Gem Farms, Arlington, was clerk, and W. D. Wills, Burlington, passed the slips.

Washington breeders are to be commended upon the excellent way the sale was conducted, and the Selection Committee upon the quality of the consignments, which came from Washington, Oregon and Idaho.

Following is the sales list:

C. P. Boon, Oak Harbor, Wash.
Riverview Cascade's Duette ..... $1,075
J. H. Crang, Newmarket, Ont., Canada
Stribling's Promise's Claudia ..... 875
Valley Rogue Joy ..... 900
Graysmarsh Noble Patricia ..... 800
Sa Rosa Byrdee ..... 825
Robert S. Davis, Kuna, Idaho
Chena Royal Jewellette ..... 850
George M. Dynes, Mount Vernon, Wash.
Valley Pride's L. Pearl ..... 600
Raymond Goeringer, Dallas, Pa.
Graysmarsh Noble Pomona ..... 1,550
Atherton W. Hobler, Princeton, N. J.
River Road Loretta ..... 1,000
Dan's Princess Minnie ..... 1,125
Wilsona M.P. Ariana ..... 925
Myron Lancaster, Sequim, Wash.
Dugeth Lenore Lady Fair ..... 900
Byron Lenssen, Lynden, Wash.
Denny-Dale Boy's Dora ..... 975
Dr. Sam B. McFarland, Lebanon, Tenn.
Tideland Jason's Ann ..... 900
Merle Miller, Burlington, Wash.
Chukluck Majesty's Lady Lou ..... 1,125
Wayne Miller, Burlington, Wash.
Bon Bon of Golden Bow ..... 1,000
James P. Olson, Mount Vernon, Wash.
Idacrest B. Artist ..... 850
Julie K. ..... 725
Jack Power, Burlington, Wash.
Lyn's Corinne Lorrie ..... 525
L. W. Power, Burlington, Wash.
New Haven Master's Stardust ..... 725
W. G. Reed and Lester J. Lancaster, Sequim, Wash.
Robindell Imperial Eunice ..... 650
Far West Fore Crocus ..... 675
Jerry Reuble, Coupeville, Wash.
Fer-Manor Corinne ..... 650
Fred Rudat, Jr., Brownsmead, Ore.
Emrl Promise's Claudia ..... 675
John Smalley, Mount Vernon, Wash.
Riverview Cascade's Doris ..... 825
John Daniel Squires, Bow, Wash.
Golden Terra General's Penney ..... 500
Marvin Van Mersbergen, Lynden, Wash.
Rockdell Nobel Velvet ..... 650
Carroll L. Ward, Jr., Goldenrod, Fla.
Far West D. Nora ..... 1,450
Cla-ore Knight's Veronica ..... 625
Prestdale B. Lustre ..... 600
L. B. Wescott, Rosemont, N. J.
Lindean's Conway Jeanie ..... 850

# Great Elm Farm Milking Herd Dispersal

THE Great Elm Farm milking herd was dispersed at the farm, Dover, N. H., on Friday, August 19. Fifty head sold for $20,650, an average of $413.00 per head.

Top of the sale was the first cow in the ring, Great Elm Phil's Rosa-Lue, that sold to Moose Hill Farm, Sharon, Mass., for $775, with Raymond Witmer, Willow Street, Pa., placing the contending bid. "Rosa-Lue" classified Very Good and has a Sr2 record of 13022—614—365—2x. She is by Great Elm Royal Philosopher out of Forsgate Philosopher's Rosalie, 12090—635—Jr2—365—3x.

Second high was a Very Good Blakeford Coronel daughter, Great Elm Coronel's Ella, that sold for $725 to Thomas C. H. Webster, St. Thomas, Pa., with Charles DeGrandpre, manager of Alfalfa Farm, Topsfield, Mass., contending. "Ella" is on test and has, in 71 days, 2842—138—Sr2—2x. She is out of Great Elm His Ella, VG twice, with 12772—607—Sr2—365C—3x and 13091—666—Sr3—365C—3x.

Heavy buyers included Charles P. Hayward, Milford, N. H., who selected 10 head for a total of $4,015, and Ralph Ryan, Brunswick, Maine, who purchased 11 head for $3,690. It is interesting to note that 47 of the 50 head sold were purchased by New England breeders.

The sale was managed by The Merryman Company, Sparks, Maryland. Louis McL. Merryman read pedigrees, John Merryman auctioneered, and George "Dutch" Snyder worked the ring. Frank Erwin passed the slips and Mrs. Ruth Young clerked the sale.

Following is a list of animals selling for $350 or more:

Ray W. Allen, South Hero, Vt.
Great Elm Phil's Peg ..... $535
Bliss Farm Dairy, Inc., Attleboro, Mass.
Great Elm D. Betty ..... 400
Great Elm Phil's Tilly ..... 625
Cole Farm Dairy, Biddeford, Maine
Hanover Hill T. Mavis ..... 600
Great Elm Phil's Glamorous ..... 510
Great Elm M's Geraldine ..... 435
Everett J. Dutton, Dover, N. H.
Great Elm T. Bellinda ..... 450
Great Elm D. Dot ..... 350
Charles P. Hayward, Milford, N. H.
Great Elm D. Ruth ..... 475
Great Elm Bel Rosemary ..... 360
Great Elm Phil's Agnes ..... 490
Great Elm Phil's Ada ..... 410
Great Elm Phil's Hedda ..... 350
Great Elm Bel-Beauty ..... 375
Great Elm M's Fan ..... 500
Great Elm Bel Lucia ..... 450
Great Elm V. Eva ..... 455
E. L., W. A. and L. H. MacKenzie, Keene, N. H.
Great Elm T. Alice ..... 475
Mainstone Farm Trust, Wayland, Mass.
Great Elm T. Ellen ..... 425
Great Elm Phil's Melba ..... 410
Great Elm T. Primrose ..... 450
Great Elm M's Glendie ..... 425
Joseph and Henrietta Mass, Topsfield, Mass.
Great Elm Bel Ruth ..... 450
Great Elm M's Beauty ..... 400
Great Elm T. Tilly ..... 435
Moose Hill Farm, Sharon, Mass.
Great Elm Phil's Rosa-Lue ..... 775
Great Elm Phil's Rosa-May ..... 400
Fred E. Riley, Dover, N. H.
Great Elm T. Ina ..... 385
Ralph Ryan, Brunswick, Maine
Great Elm T. Reba ..... 385
Great Elm T. Rosemary ..... 350
Great Elm T. Bernice ..... 400
Great Elm Bel-Grace ..... 400
Thomas C. H. Webster, St. Thomas, Pa.
Great Elm Coronel's Ella ..... 725
Great Elm Hermes Ellen ..... 675
Great Elm M's Primera ..... 410

# Ansmil Farms Dispersal

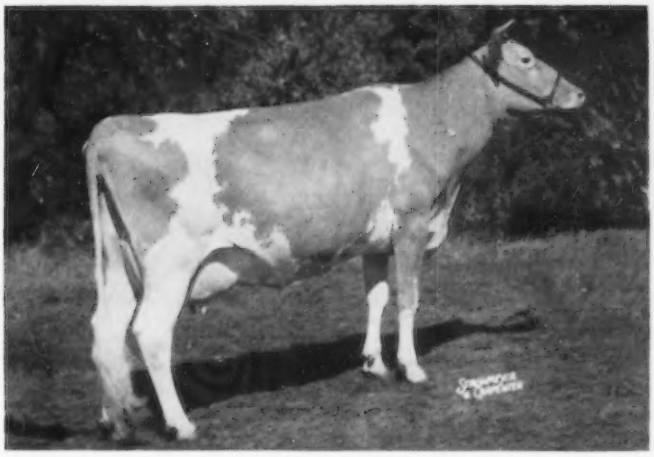

*Llan Fair F. Julietta, top of the Ansmil Farms Dispersal, purchased by J. E. Bowden, Horn Lake, Miss., for $4,800.*

THE Ansmil Farms Dispersal, Mr. and Mrs. Anson B. Smith, owners, was held on Monday, August 22, at the farm, Hilliards, Ohio. The 163 head, including 11 calves under three months of age, sold for $69,240, an average of $424.79.

On Sunday afternoon a parade of 27 head was presented. It was most impressive, and the cattle were in excellent condition. Credit should be given to Mr. and Mrs. Smith, their two capable sons, Ted and Chuck, John Lawrence, Les Mathews, Graham Foster and the entire Ansmil organization for the way they presented the herd and handled the parade. In the parade were Welcome In Clara Design, and a group of daughters headed by the lovely young cow, Ansmil Design Augusta; Foremost J. C.'s Premier, and a group of dairylike hefeirs including Llan Fair F. Julietta, Clearland King's Princess, Wildwood Run Magic Pearl and other headliners in the sale. The "Julietta" cow, fresh and milking over 60 lbs., showed tremendous depth, style and balance.

The top of the sale was Llan Fair F. Julietta, purchased by J. E. Bowden, Gayoso View Farm, Horn Lake, Miss., for $4,800. The contending bidder was Jack C. Foust, Urbanna, Ohio. "Julietta" was the All-American four year-old in 1959, and is sired by Coldspring's B. R. Fulfilment out of Foremost Royal's Julietta, two records over 18,000 lbs. of milk and 900 lbs. of fat, and dam of four tested daughters including a two-time class leading daughter of Foremost Footprint. She combines the blood of the "Beauty" and "Faithful" families.

Second high animal was Welcome In Clara Design, purchased by Dr. D. G. Arnold, Bucyrus, Ohio, for $2,600, with Howard Paxson and Son, Fairborn, Ohio, the contenders. Dr. Arnold selected five "Design" daughters to go along with the bull for a total of $5,045. "Design" was All-American bull calf in 1954 and All-American senior yearling in 1955. His first 10 daughters, 11 records, averaged, on 305—2x—ME, 10751 lbs. of milk and 485 lbs. of fat, and included Ansmil Design Augusta that was fourth high animal in the sale and purchased by Jack C. Foust for $2,000. The contending bidder on "Augusta" was Carl L. Jenkins, Peru, Indiana.

The third high animal in the sale was Clearland King's Princess that went to George W. Snyder, Dumar Farm, St. Johns, Pa., for $2,200. The contending bidder on "Princess" was Dr. M. L. Weldy, Waukarusa, Indiana. "Princess" was first prize two-year-old, International, 1959, and is by Dr. Weldy's herd sire, Maurana Grace's King, he by Gardenville Coronation King out of Maurana Master's Grace, three times Excellent, eight good records, two former class leading records, and dam of two daughters, Maurana C. Graceful ($1,500) and Maurana A. Gracious ($4,700), Reserve All-American three-year-old in 1958.

The next two tops both sold for $1,700. Wildwood Run Magic Pearl was selected by Bob Hovius, manager for Jamaica Farms, Newmarket, Ontario, owned by A. V. and G. L. Gundy. "Pearl" is by Franchester Free Magic out of a Very Good daughter of Franchester Mystic Colonel. Bob also selected her yearling daughter by Welcome In Clara Design.

Sterling Industries, Inc., J. C. Penney President, Gallatin, Mo., purchased Foremost J. C.'s Premier, along with 12 daughters, for $6,105. Howard Paxson and Son, Fairborn, Ohio, were the contenders on "Premier." "Premier" is a double grandson of Foremost Royal Valor and sired by Foremost J. C. and out of Foremost Royal's Sallie Lou, a Very Good cow with six records including 20474 lbs. of milk and 1029 lbs. of fat, 7yrs—365C—3x. "Premier" carries the blood of the "Faithful" family top and bottom.

The cattle were purchased by buyers from the 13 States of Arizona, California, Connecticut, Illinois, Indiana, Kentucky, Maryland, Michigan, Mississippi, Missouri, Pennsylvania, New York, Ohio and Canada.

The sale was managed by the Pate Sales Company, Trenton, N. J., The Merryman Company, Sparks, Md., The Ohio G. B. A., Worthington, Ohio, and Jack C. Foust, Urbana, Ohio. Harry M. Pate read the pedigrees and John B. Merryman was the auctioneer.

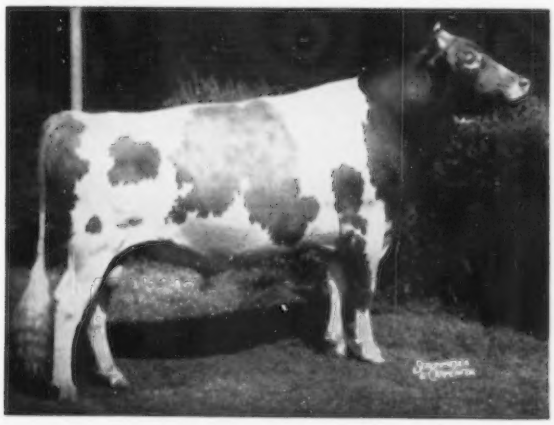

*Welcome in Clara Design, second high at the Ansmil Dispersal, purchased by Dr. D. G. Arnold, Bucyrus, Ohio, for $2,600.*

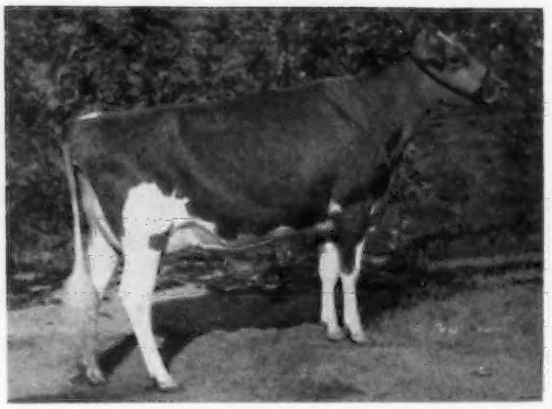

*Clearland King's Princess, third high in the Ansmil Dispersal at $2,200 to George W. Snyder, St. Johns, Pa.*

*Wildwood Run Magic Pearl that sold for $1,700 at the Ansmil Dispersal to A. V. and G. L. Gundy, Newmarket, Ontario, Canada.*

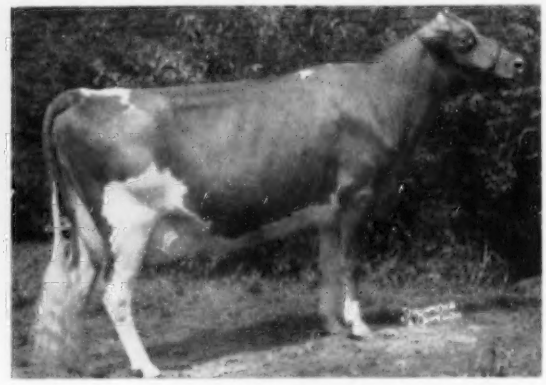

Following is a list of animals selling for $350 or more:

Adohr Farms, Camarillo, Calif.
Ansmil D. Pearlette ..... $750
Dr. D. G. Arnold, Bucyrus, Ohio
Welcome In Clara Design (Bull) ... 2,600
Ansmil D. Beauty ..... 585
Ansmil D. F. Quirkee ..... 425
Welcome In Design Lanfair ..... 625
Ansmil D. Heritage ..... 525
Ivy M. Bauer, La Moille, Ill.
Ansmil D. Rose ..... 360
J. E. Bowden, Horn Lake, Miss.
Llan Fair F. Julietta ..... 4,800
Ka Wa Design Angeline ..... 775
Welcome In Valor Nellie May ..... 385
Welcome In Valor Electra ..... 450
Dr. Charles Brown, Mansfield, Ohio
Burton Lane Afton Marie Golden .. 525
E. S. Burke, Woodbury, Conn.
Ansmil D. Charlotte ..... 575
Arthur C. Burns and Sons, Milford Center, Ohio
Ansmil D. Royal Ruler (Bull) ..... 385
Welcome In Valor Beatrice ..... 450
Adam B. Calder, Glanford Station, Ontario, Canada
Ansmil D. Clara ..... 400
Ansmil D. Tide ..... 360
North Spring K Bulen ..... 375
Robert E. and Lester D. Coleman, Hamilton, Ontario, Canada
Ansmil D. Dandy ..... 425
Ansmil D. Frank (Bull) ..... 500
Ben W. Cooper, Xenia, Ohio
Ansmil Trudy ..... 350
Paul B. Davies, Lisbon, Ohio
Ansmil P. Columbine ..... 375
Elmwood Farms, Frankenmuth, Mich.
Ansmil D. Keepsake ..... 550
Pre-Eminent Veronica ..... 500
Jack C. Foust, Urbana, Ohio
Ansmil D. Duke (Bull) ..... 650
Ansmil D. Val-Jule ..... 850
Brooknill R B Jolice ..... 725
Ansmil Design Augusta ..... 2,000
Welcome In McK Tulip ..... 1,000
Kenyon Freeman, Galena, Ohio
Ansmil D. Empress ..... 520
A. V. and G. L. Gundy, Newmarket, Ontario, Canada
Ansmil Design Faithful ..... 485
Wildwood Run Magic Pearl ..... 1,700
Ansmil D. Labelle ..... 425
Ansmil D. Dranda ..... 360
Edward C. and Vernice M. Haaf, Pickerington, Ohio
Woodside Bell's Levity Lustre ..... 410
Kenneth Harrod and Sons, Mt. Vernon, Ohio
Ansmil C. Angel ..... 385
John H. Henty, Bradford, Ohio
Ansmil D. Cavalier (Bull) ..... 400
John G. Hite and Son, St. Paris, Ohio
Ansmil D. Charalee ..... 385
Fred J. Hohman and Howard J. Ziegler, Tiffin, Ohio
Ansmil Honour Beatrice ..... 350
Ansmil Design Courtesy ..... 360
Ansmil D. Butter Gold ..... 375
Frank M. and Helen J. Hubenthal and Family, Lucerne, Ind.
Ansmil P. Hollara ..... 385
Emery Huninger, West Liberty, Ohio
Ansmil Honour Charity ..... 350
James L. Klamforth, Canal Winchester, Ohio
Ansmil Prince's Beauty ..... 360
H. T. Kuns and Sons, Castalia, Ohio
Ansmil Hermes Surprise ..... 525
Ansmil D. Luckymaid ..... 360
John B. Merryman, Sparks, Md.
Burton Lane Pearlette Pandora ..... 600
Harry S. Mumma, Landisville, Pa.
Female ..... 400
Lloyd Oyler, Pataskala, Ohio
Foremost J. C.'s F. Delores ..... 375
Dr. Robert Probst, Warren, Pa.
Chukluck Milady ..... 450
Woodacres Supreme Buttergirl ..... 350
Welcome In Favor Sonja ..... 475
Laurence Rainey and Everett Lee Baker, Butler, Mo.
Ansmil P. Moonbeam ..... 500
Ansmil P. Fulfillment ..... 450
William J. Rasmussen, Glendale, Ariz.
Newlun Diane ..... 600
Richard Reed, Cortland, N. Y.
Ansmil Design Eminence ..... 350
R. L. and John P. Sigler, New Riegel, Ohio
Manor Lodge P. Joyce ..... 500
Ansmil D. Joy ..... 350
Charles A. Smith, Columbus, Ohio
Ansmil Butterfinger Lovely ..... 550
Ansmil D. Lovely ..... 375
Ed L., John and Ron Snyder, Mt. Vernon, Ohio
Ansmil Ocean Flower ..... 385
Foremost Distinctive R. Bonnie ..... 525
LushAcres Boswell's Ronda ..... 475
Welcome In Clara Toiler ..... 375
Welcome In Clara Bella ..... 635
George W. Snyder, St. Johns, Pa.
Clearland King's Princess ..... 2,200
Robert Sommers and Hazel H. Beach, London, Ohio
McDonald Farms Fore Roberta ..... 575
Cogniac's Per Rilla ..... 450
Sterling Industries, Inc., J. C. Penney, Pres., Gallatin, Mo.
Foremost J. C.'s Premier (Bull) ..... 1,700
Ansmil P. Lovely Finger ..... 700
Ansmil P. Ginnie Lou ..... 375
Ansmil P. Nelliebelle ..... 450
Ansmil P. Anna ..... 525
Ansmil P. Actress ..... 450
Robert W. Thompson, Wilmore, Ky.
Ansmil Design Kristin ..... 350
Clark A. Weaver, Perrysburg, Ohio
Ansmil Honour Ginger ..... 390
Ansmil Premier Dora ..... 350
Gene D. Worl and Family and Donald R. Workman and Family, Hagerstown, Ind.
Ansmil D. Helena ..... 375
Roy Wright, Jeffersonville, Ohio
Welcome In Design Bella ..... 400

## Crestwood Farm Dispersal

By Mrs. Carl Kehret

The Crestwood Farm herd of Carl E. Kehret and Sons, Austin, Minn., was dispersed at the farm on July 27. The 77 head sold brought a total of $26,980, an average of $350.39. The sale was well attended and the bidding was spirited. The animals went to buyers in the three states of Minnesota, Wisconsin and Iowa.

Top animal was Woodcroft Clara, a three-year-old, classified Excellent in 1959, that sold for $980 to Dennis and Roger Woodruff, Indianola, Iowa. Henry Venier, La Fayette, N. Y., was the contending bidder. Woodruff Brothers also purchased Dicta's Blanche, classified Excellent in 1959, for $550. The second high animal was Tinkle of Canaan View, a four-year-old, classified Very Good, and purchased for $780 by Mr. and Mrs. Edgar Schroeder, Onalaska, Wisconsin.

Mr. and Mrs. Edgar Ophoven, Kimball, Minn., were the largest buyers, purchasing seven head for $4,350. The second largest buyer was Frank Sivesind, Waukon, Iowa, whose purchases amounted to $2,830.

Pedigrees were read by Olaf Kjome, Spring Grove, and Paul Hull, Austin, was the auctioneer.

Previous to the sale, a herd sire, Claore Masher's Jose, was sold to Con-

(*Please turn to page 646*)

# Evergreen Guernsey Classic

By Elmer J. Meadows

The 14th Evergreen Guernsey Classic was held on August 6 at the Fairgrounds, Mount Vernon, Washington. A total of 124 head were exhibited by Guernsey breeders in Northwestern Washington and the buyers from all parts of the country in the Washington Invitational Sale held the day before.

Dr. T. H. Blosser, Washington State University, Pullman, placed the cattle pleasingly. His explanations were second to none, holding the large ringside until the final class was placed.

L. W. Power, Chairman of the Show Committee, and his helpers, are to be commended upon the excellent arrangements. Breeders from Canada, Montana, Oregon, Idaho, California and Washington were very complimentary of the quality and depth found in each class. Dr. Blosser commented that he had never judged as good a show before of any breed.

The show was made up entirely of females, and of the 124 head, 63 were producing cows.

John Daniel Squires, Bow, repeated last year's feat by winning senior and grand championship, this year with Chukluck Dimple Lass, a maternal sister to his last year's winner that was handicapped by showing dry. The pair won the produce of dam class. They are out of Chukluck Double Dip, and were bred and consigned by L. W. Power, Chukluck Farm, Burlington, to heifer sales sponsored each year by the Washington Guernsey Cattle Club.

Reserve grand championship went to the first place aged cow, Noelbrook Donora, exhibited by W. G. Reed and Lester J. Lancaster, Graysmarsh Farm, Sequim. "Donora" was bred by M. G. Harnden, Sedro Woolley. Graysmarsh also exhibited the junior champion heifer, Graysmarsh Noble Flossie, first place heifer calf. Charles A. Damon, Far West Farm, Bow, headed the three-year-old class with Far West D. Rosalee, and T. A. Roetcisoender, Roetta Farm, Everett, won the class of two-year-old cows in milk with Roetta Blossom's Duet. Mr. Roetcisoender also won the group of best three females bred by exhibitor. Graysmarsh also won the class for two-year-olds that have not yet freshened with Dimple N. Irene Dynes, Mount Vernon, headed the senior yearling heifers with Riverview Bonanza's Angelic.

George M. Dynes, Riverview Farm, Mount Vernon, won the junior yearling heifer class with Riverview Jeanette's Janie. He also won the junior get of sire class with heifers sired by the Gold Star Sire, Nyala Ermine's Bonanza, and the get of sire class with animals sired by the well proved sire, Riverview Cherub's Cascade.

Trophies were presented to all the champions by the Skagit County Bankers Association, being represented by Mr. Swanson. The Bankers Association also furnished cash awards to the boys and girls under 13 in the showmanship class. Jay Lancaster, Sequim, was first.

Elmer J. Meadows, field representative of The American Guernsey Cattle Club, was ringmaster, assisted by Jack Davis, Kuna, Idaho, and Diane Friedrichs, Bow.

The decorations put up by the Skagit County Guernsey Cattle Club committee, under the leadership of President Henry Weidenbach, added a great deal to making the ring not only beautiful but very pleasant to work in. Decorations were made of pine boughs and hanging baskets of flowers.

Following is a list of awards:

Senior and Grand Champion Female
Chukluck Dimple Lass, John Daniel Squires, Bow.

Reserve Grand Champion Female
Noelbrook Donora, W. G. Reed and Lester J. Lancaster, Sequim.

Junior Champion Female
Graysmarsh Noble Flossie, W. G. Reed and Lester J. Lancaster.

Heifer Calf, Under 1 Year
1, Graysmarsh Noble Flossie, W. G. Reed and Lester J. Lancaster; 2, Tideland Jason's Ann, Dr. Sam B. McFarland, Lebanon, Tenn.; 3, Riverview Bonanza's Anna, George M. Dynes, Mount Vernon.

Heifer, 1 Year and Under 18 Months
1, Riverview Jeanette's Janie, George M. Dynes; 2, Far West Jolly Emily, Charles A. Damon, Bow; 3, Roetta Budding Dutchess, T. A. Roetcisoender, Everett.

Heifer, 18 Months and Under 2 Years
1, Riverview Bonanza's Angelic, Irene Dynes, Mount Vernon; 2, Robindell Imperial Eunice, W. G. Reed and Lester J. Lancaster; 3, Lindean's Warette Fern, Floyd Sandell, Bellingham.

Cow, 2 Years and Under 3
(Not in milk)
1, Dimple N., W. G. Reed and Lester J. Lancaster; 2, Julie K., James P. Olson, Mount Vernon; 3, Riverview M. Promise's Bounty, Irene Dynes.

Cow, 2 Years and Under 3
(In milk)
1, Roetta Blossom's Duet, T. A. Roetcisoender; 2, Western Glow Transfer's Melba, Western Glow Farms, Inc., Bow; 3, Dugeth Luck Lou's Lorrane, W. D. Larson, East Stanwood.

Cow, 3 Years and Under 4
1, Far West D. Rosalee, Charles A. Damon; 2, Chukluck Majesty's Lady Lou, Merle Miller, Burlington; 3, Riverview Princess Iletta, George M. Dynes.

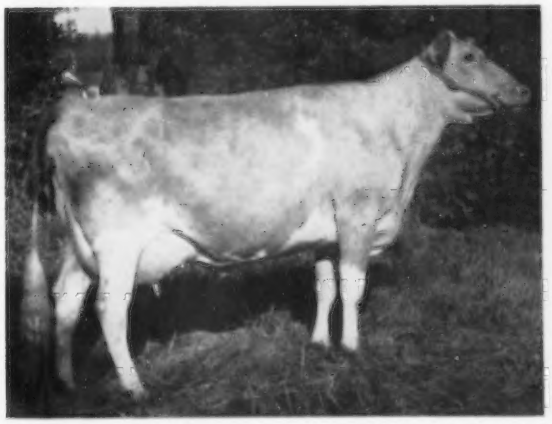

*Chukluck Dimple Lass, senior and grand champion female at the Evergreen Guernsey Classic, owned by John Daniel Squires, Bow, Wash.*

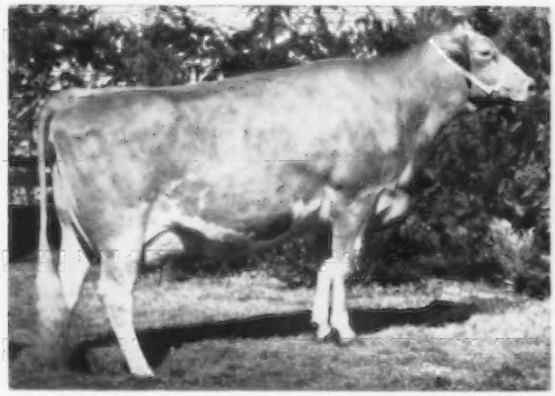

*Noelbrook Donora, reserve grand champion female at the Evergreen Guernsey Classic, owned by W. G. Reed and Lester J. Lancaster, Sequim, Wash.*

COW, 4 YEARS AND UNDER 5

1, Chukluck Dimple Lass, John Daniel Squires; 2, Riverview Cascade's Diana, George M. Dynes; 3, Whidbey's Loretta, Ed Weidenbach, Bow.

COW, 5 YEARS AND OVER

1, Noelbrook Donora, W. G. Reed and Lester J. Lancaster; 2, Straits View Rita, Henry Weidenbach and Sons, Bow; 3, White Water Caroline, Western Glow Farms, Inc.

JUNIOR GET OF SIRE

1, George M. Dynes on get of Nyala Ermine's Bonanza; 2, Western Glow Farms, Inc., and Charles A. Damon on get of Western Glow Maryann's Traveler.

GET OF SIRE

1, George M. Dynes on get of Riverview Cherub's Cascade; 2, Charles A. Damon on get of Wandamere Phyllis Developer; 3, John Daniel Squires, L. W. Power and Fred Rehm, Lynden, on get of Mulhocaway Butterfat Beau.

PRODUCE OF DAM

1, John Daniel Squires on produce of Chukluck Double Dip; 2, Charles A. Damon on produce of Far West Fame's Carmel; 3, T. A. Roetcisoender on produce of Roetta Cherry.

BEST THREE FEMALES
(Bred by exhibitor)

1, T. A. Roetcisoender; 2, Charles A. Damon; 3, George M. Dynes.

SHOWMANSHIP
(Boys and girls under 13)

1, Jay Lancaster, Sequim; 2, Margie Lovgreen, East Stanwood; 3, Charles Tewalt, Sedro Woolley.

# Connecticut Guernsey Breeders Parish Show

BY JOSEPH PENDERGAST

THE 13th annual Connecticut Guernsey Breeders' Show, held for the first time at the Fairgrounds, Goshen, Conn., on August 4, was considered one of the best in this long and successful series of top quality shows. Harry S. Norton and Alfred Wright, Jr., co-chairmen and members of the show committee, did an outstanding job in making all the arrangements. As usual, much interest centered around the junior show, which this year was unusually strong in quality and numbers. Another feature of the Connecticut Show, of long standing, is that every winner in both the junior and open classes receives silverware, made possible by the splendid support of breeders and commercial organizations. Breeders' rosettes were awarded by Fieldman Joseph Pendergast, who also made the announcements at the ringside. He was assisted by Merrill Richey, New England Golden Guernsey, Inc.; Mrs. Richard Merritt, secretary of the Connecticut G. B. A., and Herman Weingart, Jr., chairman of the junior committee.

The junior show included four classes, plus two classes for fitting and showmanship which were the first classes judged by Dave Younger, manager of Hanover Hill Farm, Yorktown Heights, New York. Robert Farrington, West Willington, junior exhibitor, was the blue ribbon winner with his junior calf, Pine Vista Junis Choice. Judith Merritt, Farmington, had the first prize senior calf, Hagan's Topaz, that was later judged grand champion of the junior show. Winners in the junior yearling and senior yearling classes were Robert Farrington and Ronald Russ, Watertown. Richard Weingart, Lebanon, and L. James Caton, Litchfield, won the Lanandy Farm Trophies, awarded to the first prize winners in the fitting and showmanship classes. Other trophies presented to the youngsters were the Richard Merritt Trophy for the winning junior yearling, the William Chilcoat Trophy for the winning senior calf, and the Galgowski-Lyman Trophy awarded to the winning senior yearling. The Arline Carlson Trophy was presented to Judith Merritt, owner of the grand champion.

The first class of the open show brought out a number of good bull calves, with first going to Golden Harvest King's Wistar, junior champion, owned by Golden Harvest Farm, Bridgewater. Marwin F. Clarence, owned by W. W. Spencer, Watertown, and Langmore Actor's Premier, owned by Old Farms, Farmington, were the first prize junior yearling and senior yearling bulls. Deep Lake F. Valor, owned by B. G. Gilderdale, Sharon, was first two-year-old bull. The winner in the aged bull class was Fairlawn Hornet's Valor, an outstanding individual, owned by R. O. Unz and H. S. Norton, Sharon. He was Dave's choice for senior and grand champion of the show.

Robert Farrington's first place junior heifer calf in the junior show, Pine Vista Junis Choice, withstood stiff competition from the older breeders to place first in the junior calf class. Dave lined up an impressive class of senior heifer calves in his usual prompt and concise way, and started the class with Nyala Superior Brenda, shown by Nyala Farm, Greens Farms. This extremely nice senior calf was later made junior champion. Nyala Farm had second and fourth senior calf with Judith Merritt in third place with her first prize calf from the junior show. Two Deep Lake Farm entries, Deep Lake Flash's Cindy and Deep Lake Flash's Paula, stood first in the junior yearling and senior yearling classes. Deep Lake Farm also had the first prize junior get of sire with a get of Fritzlyn Jeanette's Flash. In the class of two-year-old heifers, not fresh, Deep Lake Farm was again winner with Deep Lake Flash's Judith. Highfield Lady Rosalie, shown by Highfield Farm, took first prize in the two-year-old class in milk and was reserve champion and second best uddered cow. It was in the three-year-old cow class that Dave Younger found his best uddered cow, and the winner of the class was Gilderdale Charming Dutchess, owned by Deep Lake Farm, Lakeville. Welcome C. F.'s Wistful, well known in the past for her show winnings, owned by Golden Harvest Farm, stood at the head of the line in the four-year-old

*Hominy Hill Champion Fern, senior and grand champion female at the Connecticut Guernsey Breeders Parish Show, owned by Nyala Farm, Greens Farms, Conn. Mary Bigos, Queen, presenting trophy to Horace Lanute, Nyala Farm Manager.*

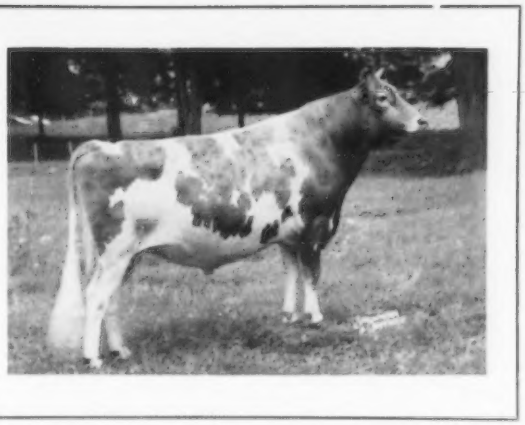

*Fairlawn Hornet's Valor, senior and grand champion bull at the Connecticut Guernsey Breeders Parish Show, owned by Rodney O. Unz and Harry S. Norton, Sharon, Conn.*

class. Last year's grand champion cow at the Connecticut Show, Hominy Hill Champion Fern, was first in the aged cow class and repeated her championship performance.

The group classes, somewhat light in numbers but strong in quality, were pretty well dominated by Deep Lake Farm that won the dairy herd class, senior get of sire with a get of Fritzlyn Jeanette's Flash, and produce of dam with a produce of Locust Grove I Lena. Highfield Farm, Sharon, was first in the three best females bred and owned by exhibitor..

Trophies for the first prize winners in the open show were donated by the following farms: Stony Batter, Deep Lake, Silent Meadow, Gwyn Careg, Gladview, Grassland, Falcon's Flight, Nyala, Silver Mt., Golden Harvest, Paul Richmond and Broad Hill. Commercial organizations donating trophies were: Grandin Milling Company, Connecticut Milk Producers Association, Brock-Hall Producers Association, Big Y Feeds, Mitchell Dairy and Wirthmore Feed Company. Trophies presented to the junior champion bull and the grand champion bull were offered by the Connecticut G. B. A. and the Litchfield County Guernsey Breeders Association.

Following is a list of awards:

SENIOR AND GRAND CHAMPION BULL
Fairlawn Hornet's Valor, Rodney O. Unz and Harry S. Norton, Sharon.

JUNIOR CHAMPION BULL
Golden Harvest King's Wistar, Golden Harvest Farm, Bridgewater.

SENIOR AND GRAND CHAMPION FEMALE
Hominy Hill Champion Fern, Nyala Farm, Greens Farms.

RESERVE CHAMPION FEMALE
Highfield Lady Rosalie, Highfield Farm.

JUNIOR CHAMPION FEMALE
Nyala Superior Brenda, Nyala Farm.

BULL CALF, UNDER 1 YEAR
1, Golden Harvest King's Wistar, Golden Harvest Farm; 2, McDonald Farms Jolly Colonel, Broad Hill Farm, West Granby; 3, Deep Lake Flash's Judah, Charles Knorr, Jr., Wichita, Kans.

BULL, 1 YEAR AND UNDER 18 MONTHS
1, Marwin F. Clarence, W. W. Spencer, Watertown; 2, Deershorn Radiant, Charles Dimmock, Colchester; 3, Attebroc Mr. Bell, Attebroc Farm, Millbrook, N. Y.

BULL, 18 MONTHS AND UNDER 2 YEARS
1, Langmore Actor's Premier, Old Farms, Farmington.

BULL, 2 YEARS AND UNDER 3
1, Deep Lake F. Valor, Burton G. Gilderdale, Sharon.

BULL, 3 YEARS AND OVER
1, Fairlawn Hornet's Valor, Rodney O. Unz and Harry S. Norton; 2, Ladinoland Golden Sequel, Ladinoland Farm, Litchfield.

JUNIOR HEIFER CALF
1, Pine Vista Junis Choice, Robert Farrington, West Willington; 2, Deep Lake F. Minuet, John J. Desmond, Lakeville; 3, Marwin Lamar, Robert Russ, Watertown.

SENIOR HEIFER CALF
1, Nyala Superior Brenda, Nyala Farm; 2, Nyala M. C. Beam, Nyala Farm; 3, Hagan's Topaz, Judith Merritt, Farmington.

HEIFER, 1 YEAR AND UNDER 18 MONTHS
1, Deep Lake Flash's Cindy, Deep Lake Farm, Lakeville; 2, Silver Mt. F. Annabelle, Silver Mt. Farm, Millerton, N. Y.; 3, Gladview F. Bertha, Gladview Farm, Woodbury.

HEIFER, 18 MONTHS AND UNDER 2 YEARS
1, Deep Lake Flash's Paula, Deep Lake Farm; 2, Langwater True, Gladview Farm; 3, Gladview W. Jan, Richmond Farms, New Milford.

COW, 2 YEARS AND UNDER 3
(Not in milk)
1, Deep Lake Flash's Judith, John J. Desmond; 2, Golden Harvest K. Hilary, Golden Harvest Farm; 3, Gladview L. Nana, Gladview Farm.

COW, 2 YEARS AND UNDER 3
(In milk)
1, Highfield Lady Rosalie, Highfield Farm; 2, Flower Farms Royal Roberta, Flower Farms, Suffield; 3, Deep Lake F. Welcome, Deep Lake Farm.

COW, 3 YEARS AND UNDER 4
1, Gilderdale Charming Dutchess, Deep Lake Farm; 2, Golden Harvest K. Bertha, Golden Harvest Farm; 3, Deep Lake Lucky Coral, Silver Mt. Farm.

COW, 4 YEARS AND UNDER 5
1, Welcome C. F.'s Wistful, Golden Harvest Farm; 2, Deep Lake F. Margery, Deep Lake Farm; 3, Arethusa Wally, Arethusa Farm, Litchfield.

AGED COW
1, Hominy Hill Champion Fern, Nyala Farm; 2, Maplewood Royalist's Blanche, Attebroc Farm; 3, Merrit Gay Mab, Richard and Polly Merritt, Farmington.

BEST UDDERED COW
1, Gilderdale Charming Dutchess, Deep Lake Farm; 2, Highfield Lady Rosalie, Highfield Farm, Sharon; 3, Hominy Hill Champion Fern, Nyala Fam.

JUNIOR GET OF SIRE
1, Deep Lake Farm on get of Fritzlyn Jeanette's Flash; 2, Golden Harvest Farm on get of Sterlingold Lord Wilgorlan; 3, Silver Mt. Farm on get of Fritzlyn Jeanette's Flash.

SENIOR GET OF SIRE
1, Deep Lake Farm on get of Fritzlyn Jeanette's Flash; 2, Silver Mt. Farm on get of Fritzlyn Jeanette's Flash.

PRODUCE OF DAM
1, Deep Lake Farm on produce of Locust Grove I Lena; 2, Fenn Hill Farm, Harwinton, on produce of Fenn Hill Joan; 3, Deep Lake Farm on produce of Gilderdale Golden Princess.

BEST THREE FEMALES
1, Highfield Farm; 2, Deep Lake Farm; 3, Fenn Hill Farm.

DAIRY HERD
1, Deep Lake Farm.

### Junior Show

GRAND CHAMPION FEMALE
Hagan's Topaz, Judith Merritt.

RESERVE CHAMPION FEMALE
Pine Vista Junis Choice, Robert Farrington.

JUNIOR HEIFER CALF
1, Pine Vista Junis Choice, Robert Farrington; 2, Marwin Lamar, Robert Russ; 3, Knight's M. Valentine, Christine Connerty, Washington Depot.

SENIOR HEIFER CALF
1, Hagan's Topaz, Judith Merritt; 2, Broad Hill Tops Amanda of WTIC, Ellen Brockett, East Granby; 3, Pine Vista Rel. Joy, Gilbert Farrington, West Willington.

HEIFER, 1 YEAR AND UNDER 18 MONTHS
1, Pine Vista Baron's Luta, Robert Farrington; 2, Flint Hill Moreau's Star, Gilbert Farrington; 3, Gladview K. Charm, Judith Merritt.

HEIFER, 18 MONTHS AND UNDER 2 YEARS
1, Entry, Ronald Russ, Watertown; 2, Greenridge J. Orchid, Richard Weingart, Lebanon; 3, Entry, Leonard Morrison.

SHOWMANSHIP
(Under 14 years)
1, Richard Weingart; 2, Robert Farrington.

SHOWMANSHIP
(14 Years and over)
1, L. James Caton, Litchfield; 2, Gilbert Farrington.

---

## Stanislaus County, Calif., Show

BY A. W. TELFER

NINETY-SIX head of Guernseys were placed by Dr. Ralph Erb of Washington on August 4, in Turlock, California. Practically all the herds planning to show at the State Fair stopped off at Turlock to make it one of the good county fairs this year. Adohr Farms took the lion's share of championships. The senior and grand champion bull was Adohr Peter Pan Power; the junior champion bull, Adohr Jolly Beatnik, and in the female classes, Adohr Jolly Jane was senior and grand champion. Carolyn Wallin Jacobsen, with a minimum of entries, was owner and exhibitor of the junior champion female, Carol Lynn David's Lillian. Sharing honors were Bay Meadow, Rockview and Old Adobe.

# Field Days and Shows

## Burlington County, N. J., Show

By Louis Gruninger

The Burlington County G. B. A. again held its annual show in connection with the Burlington County Farm Fair at Lumberton, New Jersey. A couple of years ago, a decision was made to hold this show during the evening of the opening day of the Fair, and it has turned out to be very successful. Rainy weather held back the ringside at the past two shows, but this year, on Thursday evening, July 28, there was an overcrowded ringside.

This is the largest local Guernsey show in the State of New Jersey, and some 84 head were exhibited. Roy C. Patrick, Quinton Stock Farm, Salem, the official judge, was very impressed with the quality of the animals in the individual classes. All exhibitors were from Burlington County, with the exception of one group from Monmouth County who have exhibited at this show for the second year.

It is interesting to note that Mulhocaway Butterfat Hollirex, a sire from the New Jersey Cooperative Breeders Association, had daughters with very prominent placings. This sire was bred in New Jersey at Mulhocaway Farm. The junior champion and senior and grand champion were both sired by "Hollirex," and the first and second gets of sire and the second place junior get were by "Hollirex," as well as the first place calf, first place junior yearling and first place aged cow.

Guernsey breeders in Burlington County deserve much credit for this worth-while exhibit, and it is excellent promotion for both the Guernsey cow and Golden Guernsey milk. A booth arranged by the New Jersey G. B. A. was displayed in the corner of the show tent.

Following is a list of awards:

Exhibitors: G. G. Aaronson and Sons, Columbus; Charles Adams, Medford; Lynn Adams, Medford; Paul E. Adams, Medford; Tommy Adams, Medford; John Allen; Donald Applegate, Bordentown; J. E. Croshaw, Jr., Wrightstown; Linda Evans, Marlton; Julia Forsythe, Medford; David Henisee, Medford; Mary Henisee, Medford; Holly Ravine Farm, Haddonfield; Locust Lane Farm, Medford; Dean Longstreet, Wrightstown; Robert Stewart, Columbus; Samuel Stewart, Sr., Columbus, and William Von Thaden, Bordentown.

Senior and Grand Champion Female

Locust Hill's H. Dottie, G. G. Aaronson and Sons.

Junior Champion Female

Locust Hill H. Lolly, G. G. Aaronson and Sons.

Junior Heifer Calf

1, Longmeadow's Holly Florinda, Samuel Stewart, Sr.; 2, Locust Hill R. Marilyn, G. G. Aaronson and Sons; 3, Locust Hill D. Caroline, G. G. Aaronson and Sons.

Senior Heifer Calf

1, Crestview Silvene Molly, J. E. Croshaw, Jr.; 2, Crestview Lass Sheila, J. E. Croshaw, Jr.; 3, Crestview Mignonette's Sherry, J. E. Croshaw, Jr.

Heifer, 1 Year and Under 18 Months

1, Locust Hill Holly Bloom, G. G. Aaronson and Sons; 2, Onahill Melody Theresa, William Von Thaden; 3, Crestview Memo's Rosalind, J. E. Croshaw, Jr.

Heifer, 18 Months and Under 2 Years

1, Locust Hill H. Lolly, G. G. Aaronson and Sons; 2, Crestview Sylvia Melissa, J. E. Croshaw, Jr.; 3, Flora Lea Winogene, Paul E. Adams.

Dry Cow, 3 Years and Over

1, Crestview Lavinia Carol, J. E. Croshaw, Jr.; 2, Locust Hill's H. Dottie, G. G. Aaronson and Sons; 3, Locust Hill's H. Madge, G. G. Aaronson and Sons.

Cow, 2 Years and Under 3

1, Locust Lane G. Katrinka, Locust Lane Farm; 2, Orchard Crest Heather Shalimar, J. E. Croshaw, Jr.

Cow, 3 Years and Under 4

1, Locust Hill's H. Dottie, G. G. Aaronson and Sons; 2, Longmeadow's Holly Graceful, Robert Stewart; 3, Locust Hill's H. Madge, G. G. Aaronson and Sons.

Cow, 4 Years and Under 5

1, Crestview Lavinia Carol, J. E. Croshaw, Jr.; 2, Valley Farm Senator's Beryl, Paul E. Adams and J. E. Croshaw, Jr.; 3, Locust Lane B. H. Lucy, Locust Lane Farm.

*Locust Hill's H. Dottie, senior and grand champion female at the Burlington County, N. J., Show, exhibited by George G. Aaronson and Sons, Columbus. William Aaronson at the halter.*

Aged Cow

1, Meadowview Golden Heddy, Charles Adams; 2, Herald's Quoexin Vanity, Locust Lane Farm; 3, Crestview Flora's Erissa, J. E. Croshaw, Jr.

Junior Get of Sire

1, G. G. Aaronson and Sons on get of Haddon's M. Rusty George; 2, G. G. Aaronson and Sons on get of Mulhocaway Butterfat Hollirex; 3, J. E. Croshaw, Jr., on get of McDonald Farms Jolly Saracen.

Senior Get of Sire

1, G. G. Aaronson and Sons on get of Mulhocaway Butterfat Hollirex; 2, Charles Adams and Locust Lane Farm on get of Mulhocaway Butterfat Hollirex; 3, J. E. Croshaw, Jr., on get of McDonald Farms Jolly Saracen.

Produce of Dam

1, J. E. Croshaw, Jr., on produce of Innisfree Cherub's Flora; 2, J. E. Croshaw, Jr., on produce of Crestview Hester Sylvia.

## Del-Mar-Va Field Day

Hebron, Md., July 21
Judge: Sam Everrett
64 Head Shown

Exhibitors: Albert J. and Elizabeth Bailey, Hebron; Jimmy Cowan, Snow Hill; Ellen Grey, Snow Hill; Sue Grey, Snow Hill; Edward Hancock, Snow Hill; Clarence Hartman, Westover; Geraldine Holland, Pocomoke City; G. Luther Huston, Hebron; Janice Huston, Hebron; Joyce Huston, Hebron; Paul M. Jones, Snow Hill; W. T. Onley, Snow Hill; Mabel Potter, Cambridge; J. Ben Stagg, Snow Hill; R. N. Stagg and Son, Snow Hill; Alison Willey, Eden, and D. Herbert and Marguerite Willey, Eden.

Senior and Grand Champion Female

Almosta Carmencita, D. Herbert and Marguerite Willey.

Junior Champion Female

Goodleigh Franchon Hanna, Albert J. and Elizabeth Bailey.

Bull Calf, 4 Months and Under 12

Mulhocaway Butterfat L. C., Albert J. and Elizabeth Bailey.

Bull, 1 Year and Under 2

Lost Coin's Pr. Baronet, Albert J. and Elizabeth Bailey.

Junior Heifer Calf

Lost Coin's Dukes Belle, Albert J. and Elizabeth Bailey.

Senior Heifer Calf

Goodleigh Franchon Hanna, Albert J. and Elizabeth Bailey.

Heifer, 1 Year and Under 18 Months

Rosewood's D. Sandra, G. Luther Huston.

Heifer, 18 Months and Under 2 Years
(Not in milk)

Mt. Ephraim D. L. Francess, Paul M. Jones.

Cow, 2 Years and Under 3
(Not in milk)

Lost Coin's Blaze's Bella, Albert J. and Elizabeth Bailey.

Cow, 2 Years and Under 3
(In milk)

Almosta Butterfat Marita, D. Herbert and Marguerite Willey.

Cow, 3 Years and Under 4

Maple Hill's Linda Cee, G. Luther Huston.

Cow, 4 Years and Under 5

Almosta Carmencita, D. Herbert and Marguerite Willey.

Cow, 5 Years and Over

Rodho Farm Pharaoh's Bess, Albert J. and Elizabeth Bailey.

Cow, Over 10 Years

Kellogg Maxim Hanna, D. Herbert and Marguerite Willey.

Best Uddered Cow

Almosta Carmencita, D. Herbert and Marguerite Willey.

GET OF SIRE
G. Luther Huston on get of McDonald Farms Pre Kelvin.
PRODUCE OF DAM
D. Herbert and Marguerite Willey.
BEST THREE FEMALES
(Any age)
D. Herbert and Marguerite Willey.
YOUNG HERD
Albert J. and Elizabeth Bailey.

### Junior Show

SENIOR AND GRAND CHAMPION FEMALE
Mt. Ephraim D. Mist, Geraldine Holland.
JUNIOR CHAMPION FEMALE
Daisy Mae's M. E. Dup, Geraldine Holland.
JUNIOR HEIFER CALF
Daisy Mae's M. E. Dup, Geraldine Holland.
HEIFER, 1 YEAR AND UNDER 18 MONTHS
Mapleton Actor's Harnett, Edward Hancock.
HEIFER, 18 MONTHS AND UNDER 2 YEARS
(Not in milk)
Rosewood's D. Beauty, Janice Huston.
COW, 2 YEARS AND UNDER 3
(Not in milk)
Mt. Ephraim Piper's Lass, James Cowan.
COW, 3 YEARS AND UNDER 4
Mt. Ephraim D. Mist, Geraldine Holland.
COW, 5 YEARS AND OVER
Osborne Hill Louise's Cue, Alison Willey.
SENIOR FITTING AND SHOWING AND CHAMPION
Edward Hancock.
JUNIOR FITTING AND SHOWING
Janice Huston.

---

### Billings, Mo., District Show

BY G. B. SECKER

ON July 6, at the Edward Kastendieck Farm, Billings, Mo., District 6 of the Missouri G. B. A. held their annual show and type school. George Chambers, national fieldman, placed the classes, and G. B. Secker, secretary of the Missouri G. B. A., conducted the school and passed out the ribbons.

The junior and grand champion bull of the show was Pre-Eminent Dacron, first place senior yearling, owned by Howard L. Rauch, Billings. The junior champion female was Cloverdells Anns Candy, owned by Edward Kastendieck, Billings, while the reserve junior champion female was Cloverdells Eleanor Edie, also owned by Edward Kastendieck. Senior and grand champion female was Cloverdells Maybelles Connie, first place two-year-old, owned by Edward Kastendieck.

The champion female of the junior show was shown by Jerry Vermule, the reserve champion by Lewis Rauch, and third place to Bobby Neal. Junior winners of the type school were: John Staiger, first, Gary Schnick, second, and Bobby Neal, third. Adult winners were: Jean Burger, first, Erna Kastendieck, second, and Joe Penner, County Extension Agent, Ozark, third. Cups were awarded to all junior exhibitors by the Missouri Guernsey Breeders Association.

Following is a list of first place winners in the open show:

*Pre-Eminent Dacron, junior and grand champion bull at the Billings, Mo., Show, owned by Howard L. Rauch, Billings.*

*Cloverdells Maybelles Connie, senior and grand champion female at the Billings, Mo., Show, and owner, Edward Kastendieck, Billings.*

JUNIOR AND GRAND CHAMPION BULL
Pre-Eminent Dacron, Howard L. Rauch, Billings.
SENIOR AND GRAND CHAMPION FEMALE
Cloverdells Maybelles Connie, Edward Kastendieck, Billings.
JUNIOR CHAMPION FEMALE
Cloverdells Anns Candy, Edward Kastendieck.
RESERVE JUNIOR CHAMPION FEMALE
Cloverdells Eleanor Edie, Edward Kastendieck.
BULL CALF, UNDER 1 YEAR
Sunnymede Specials Duke, Edward Kastendieck.
BULL, 18 MONTHS AND UNDER 2 YEARS
Pre-Eminent Dacron, Howard L. Rauch.
HEIFER CALF, UNDER 1 YEAR
Cloverdells Eleanor Edie, Edward Kastendieck.
HEIFER, 1 YEAR AND UNDER 18 MONTHS
Barbara J. Ann, C. A. Schatz, Jr., Billings.
HEIFER, 18 MONTHS AND UNDER 2 YEARS
Cloverdells Anns Candy, Edward Kastendieck.
COW, 2 YEARS AND UNDER 3
Cloverdells Maybelles Connie, Edward Kastendieck.
COW, 3 YEARS AND UNDER 4
Lakeland Rose King Ruffles, Herman Vermule, Billings.
COW, 4 YEARS AND UNDER 5
Rolling Acres Lassena, John A. Vermule, Billings.
AGED COW
Cloverdells Kays Jean, Edward Kastendieck.
BEST UDDERED COW
Entry, Edward Kastendieck.

# Illinois District Parish Shows

### Wabash Valley

Fairgrounds, Martinsville, Ill., June 27
JUDGE: Marvin Fansher

EXHIBITORS: Dale Dornblaser, Hume; Mary Ann Dornblaser, Hume; Harold Freeman, Martinsville; Howard Gallagher, Olney; Raymond Musgrave, Oblong; Linda Rains, Robinson; Roger Rains, Robinson; Don Stephens, Casey; Larry Stout, Olney; Jesse E. Tuttle and Son, West York; Patty Tuttle, West York; Penny Tuttle, West York; C. W. Walker and Son, Charleston, and Carol Wilson, Olney.

JUNIOR AND GRAND CHAMPION BULL
Dornblaser Farm Victor, Dale Dornblaser.
SENIOR AND GRAND CHAMPION FEMALE
Walnut Corners Lucky Jean, Mary Ann Dornblaser.
JUNIOR CHAMPION FEMALE
Dornblaser Farm Marty Ann, Mary Ann Dornblaser.
SENIOR BULL CALF
Rains J. V. Oscar, Roger Rains.
BULL, 1 YEAR AND UNDER 18 MONTHS
Dornblaser Farm Victor, Dale Dornblaser.
BULL, 2 YEARS AND UNDER 3
Dornblaser Farm Royal Milford, Dale Dornblaser.
JUNIOR HEIFER CALF
Golden Bar Mary, Don Stephens.
SENIOR HEIFER CALF
Tuttle Roxy Ann, Patty Tuttle.
HEIFER, 1 YEAR AND UNDER 18 MONTHS
Dornblaser Farm Marty Ann, Mary Ann Dornblaser.
HEIFER, 18 MONTHS AND UNDER 2 YEARS
Rains J. V. Lindy Lou, Roger Rains.
COW, 2 YEARS AND UNDER 3
Entry, Raymond Musgrave.
COW, 3 YEARS AND UNDER 4
Dornblaser Farm Peggy Ann, Dale Dornblaser.
COW, 4 YEARS AND OVER
Walnut Corners Lucky Jean, Mary Ann Dornblaser.
JUNIOR GET OF SIRE
Jesse E. Tuttle and Son on get of Henslee Farms Old Mister.
SENIOR GET OF SIRE
Jesse E. Tuttle and Son on get of Lookwell S. Skipper.
PRODUCE OF DAM
Jesse E. Tuttle and Son on produce of Tuttle's Pandora S. Winona.

### Junior Show

GRAND CHAMPION FEMALE
Freeman's P. B. Barbee, Harold Freeman.
JUNIOR HEIFER CALF
Golden Boy Mary, Don Stephens.
SENIOR HEIFER CALF
Freeman's P. B. Barbee, Harold Freeman.
HEIFER, 1 YEAR AND UNDER 18 MONTHS
Freeman's P. V. Lucky, Harold Freeman.
HEIFER, 18 MONTHS AND UNDER 2 YEARS
Butterfat S. Sonita, Larry Stout.

### Northwestern

Stockton, Ill., July 14
JUDGE: Dean Spesard

EXHIBITORS: C. W. Condon and Son, Rockford; James Hay, Warren; Larry Miller, Rockford; Milton Miller, Rockford; Pinehurst Farms, Rockford; Bud Read, Elizabeth; Patty Ann Read, Elizabeth; Jerry

Reusch, Scales Mound, and Vanderheyden and Walker, Stockton.

JUNIOR AND GRAND CHAMPION BULL
Springdale's Lela's Sultan, Patty Ann Read.

SENIOR AND GRAND CHAMPION FEMALE
Smilin' Acres Lila, Patty Ann Read.

JUNIOR CHAMPION FEMALE
Pinehurst Country Genevieve, Pinehurst Farms.

JUNIOR BULL CALF
Smilin' Acres Capulet, C. W. Condon and Son.

SENIOR BULL CALF
Springdale's Lela's Sultan, Patty Ann Read.

BULL, 18 MONTHS AND UNDER 2 YEARS
Entry, Vanderheyden and Walker.

JUNIOR HEIFER CALF
Pinehurst Beau's Roberta, Pinehurst Farms.

SENIOR HEIFER CALF
Entry, Vanderheyden and Walker.

HEIFER, 1 YEAR AND UNDER 18 MONTHS
Pinehurst Country Genevieve, Pinehurst Farms.

HEIFER, 18 MONTHS AND UNDER 2 YEARS
Condon's Ruth Ann, C. W. Condon and Son.

COW, 2 YEARS AND UNDER 3
(Not in milk)
Entry, Bud Read.

COW, 3 YEARS AND UNDER 4
Henslee Farms Du Azalea, Pinehurst Farms.

COW, 4 YEARS AND UNDER 5
Smilin' Acres Lela, Patty Ann Read.

AGED COW
Henslee Farms R. Dottie, Pinehurst Farms.

BEST UDDERED COW
Smilin' Acres Lela, Patty Ann Read.

JUNIOR GET OF SIRE
Vanderheyden and Walker on get of Meadow Lane Noble Janus.

SENIOR GET OF SIRE
Vanderheyden and Walker on get of Meadow Lane Noble Janus.

BREEDERS' HERD
Vanderheyden and Walker.

DAIRY HERD
Pinehurst Farms.

JUNIOR SHOWMANSHIP
Patty Ann Read.

## North Central

Lee County 4-H Grounds, Amboy, Ill., August 6

JUDGE: Dean Spesard

Model cows were given by the Association to the grand champion exhibitors. Each of the juniors showing received two silver dollars. Each year, the juniors judge three classes, and the one with the highest score is given a Guernsey calf donated by a local breeder. This year, the calf was donated by Gordon Jagers, Annawan, and won by Diana Dittmar, Sterling. Kathleen Dennis, Amboy, was the runner-up. Randy Kinzer, Utica, won the showmanship prize. He also had the champion of the junior show with his heifer calf, Dennis Farm Le Debbie.

EXHIBITORS: Dale Breeze, Lee; John Cohrs, Jr., Tiskilwa; Marilyn Cohrs, Tiskilwa; J. M. Dennis, Amboy; Kathleen Dennis, Amboy; Carol Dittmar, Sterling; Diana Dittmar, Sterling; Joseph Heitzler, Propetstown; Larry Heitzler, Prophetstown; Sandra Pritchard, Atkinson; Warren Varland, Grand Ridge, and Weyrauch and McPheeters, Sterling.

JUNIOR AND GRAND CHAMPION BULL
Corvilla's T. Jerry, John Cohrs, Jr.

SENIOR AND GRAND CHAMPION FEMALE
Dennis Farm Jolly Jenice, Kathleen Dennis.

JUNIOR CHAMPION FEMALE
Amber Acres T. Etta, Weyrauch and McPheeters.

BULL CALF, UNDER 1 YEAR
Entry, John Cohrs, Jr.

BULL, 1 YEAR AND UNDER 18 MONTHS
Corvilla's T. Jerry, John Cohrs, Jr.

JUNIOR HEIFER CALF
Dennis Farm Le Donna, Dale Breeze.

HEIFER, 1 YEAR AND UNDER 18 MONTHS
Corvilla's R. C. Clementine, John Cohrs, Jr.

HEIFER, 18 MONTHS AND UNDER 2 YEARS
Amber Acres T. Etta, Weyrauch and McPheeters.

COW, 2 YEARS AND UNDER 3
Henslee Farms V. Benita, Warren Varland.

COW, 3 YEARS AND OVER
Dennis Farm Jolly Jenice, Kathleen Dennis.

BEST UDDERED COW
Dennis Farm Jolly Jenice, Kathleen Dennis.

JUNIOR GET OF SIRE
John Cohrs, Jr., on get of McDonald Farms Jolly Tony.

PRODUCE OF DAM
Kathleen Dennis on produce of Dennis Farm Fore Julie.

## Illinois Valley

4-H Grounds, Bloomington, Ill.
JUDGE: Louis Seitz
127 Head Shown

Each junior exhibitor received two silver dollars.

EXHIBITORS: Mary Campbell, Wapella; Roy Campbell and Son, Wapella; Fred Foster, Washington; Harold Foster, Washington; Helen Foster, Washington; David Kaeb, Bloomington; Everett Laesch, Bloomington; Roger Laesch, Normal; Vernon Laesch, Bloomington; Reggie Merriell, Clinton; Ruth and Harry Miller, St. Augustine; Bonnie Mohr, Normal; Floyd Mohr, Normal; Larry Mohr, Normal; Wayne Mohr, Normal; Rader Brothers, Bloomington; Glenn Rader, Bloomington; Lynn Dale Rader, Bloomington; Richard Rader, Carlock; Stanley D. Rader, Bloomington; Steven E. Rader, Bloomington; Darrell Rankin, Lincoln; George Rankin, Jr., Waynesville; Ronald Reum, Bloomington; Dale Schultz, Peoria; Dana Stewart, Princeville; Ron Wilson, Lincoln, and Harlan Yoder, Danvers.

GRAND CHAMPION BULL
Eagle Pond F. George, Roy Campbell and Son.

JUNIOR CHAMPION BULL
Q. O. Jeda's Colonel, Wayne Mohr.

SENIOR AND GRAND CHAMPION FEMALE
Woussickett Chum's Annabelle, Wayne Mohr.

JUNIOR CHAMPION FEMALE
Bell's Narry Melody, Mary Campbell.

BULL CALF, UNDER 6 MONTHS
1, Candy's Randy, Mary Campbell; 2, Diamond's Quincy Brian, Larry Mohr.

BULL CALF, 6 MONTHS AND UNDER 12
1, Meadowbrook Hermes Majesty, Harold Foster; 2, Plainview's Bonnie's Rex, Glenn Rader.

BULL, 1 YEAR AND UNDER 18 MONTHS
1, Q. O. Jeda's Colonel, Wayne Mohr.

BULL, 18 MONTHS AND UNDER 2 YEARS
1, Lizdan Hill Patrick, Dana Stewart; 2, Henslee Farms V. Tora, Harlan Yoder; 3, Harmony Haven's B. Transfer, Glenn Rader.

BULL, 2 YEARS AND UNDER 3
1, Eagle Pond F. George, Roy Campbell and Son.

SPECIAL CLASS FOR 4-H AND FFA BOYS AND GIRLS SHOWING FOR THE FIRST TIME IN THE ILLINOIS VALLEY SHOW
1, Laesch's Eveready Queen, Roger Laesch; 2, Entry, Ron Wilson; 3, Ger-Gar Honey's Letha, Reggie Merriell.

JUNIOR HEIFER CALF
1, Jolly Paragon's Janet, Ron Wilson; 2, Hilma Kay of Orchard Glen, David Kaeb; 3, Flora Count's Belma, Larry Mohr.

SENIOR HEIFER CALF
1, Brookfield's C. Taffy, Ronald Reum; 2, Roes-MOR E. Prize, Helen Foster; 3, Bon-Way Royalists' Della, Wayne and Bonnie Mohr.

HEIFER, 1 YEAR AND UNDER 18 MONTHS
1, Bon-Way Invisible's Cupid, Wayne and Bonnie Mohr; 2, Park Lawn Kookie Kay, Everett Laesch; 3, Harmony Haven's Marietta, Lynn Dale Rader.

HEIFER, 18 MONTHS AND UNDER 2 YEARS
1, Bell's Narry Melody, Mary Campbell; 2, Paragon's Junette's Girl, Ron Wilson; 3, Rader's Jerry Esther, Richard Rader.

COW, 2 YEARS AND UNDER 3
(Not in milk)
1, Roes-MOR Betsy, Steven E. Rader; 2, Bon-Way Noah's Bambi, Wayne and Bonnie Mohr; 3, Rader's Jenny Linda, Stanley D. Rader.

COW, 2 YEARS AND UNDER 3
(In milk)
1, Entry, Darrell Rankin; 2, Bon-Way Noah's Becky, Wayne and Bonnie Mohr; 3, Noah's Beauty's Kay, Larry Mohr.

COW, 3 YEARS AND UNDER 4
1, Laesch's Eveready Marly, Roger Laesch; 2, Lakewood Nancy Blossom, Larry Mohr; 3, LushAcres Kathy, Fred Foster.

COW, 4 YEARS AND UNDER 5
1, Noah's Melody Donnatte, Floyd Mohr; 2, Peck's King's Odenia, Fred Foster; 3, Har-Beth F. P. Bonnie, Ruth and Harry Miller.

AGED COW
1, Woussickett Chum's Annabelle, Wayne Mohr; 2, Spring Pasture Lev Buttercup, Reggie Merriell; 3, Lakewood Naive, Dana Stewart.

BEST UDDERED COW
1, Woussickett Chum's Annabelle, Wayne Mohr; 2, Laesch's Eveready Marly, Roger Laesch; 3, Entry, Darrell Rankin.

JUNIOR GET OF SIRE
1, Vernon Laesch on get of Vermilion Heir's Emblem; 2, Larry Mohr on get of McDonald Farms Le Royalist; 3, Rader Brothers on get of Dennis Farm Fore Jerry.

SENIOR GET OF SIRE
1, Wayne Mohr on get of Lakewood B. Noah; 2, Larry Mohr on get of Lakewood B. Noah.

PRODUCE OF DAM
1, Wayne Mohr on produce of Donmarich Princess Judy; 2, Floyd Mohr on produce of Donmarich Dimple Melody; 3, Harlan Yoder.

BEST THREE FEMALES
1, Wayne Mohr; 2, Larry Mohr; 3, Rader Brothers.

JUNIOR SHOWMANSHIP
1, George Rankin, Jr.; 2, Mary Campbell; 3, Dale Schultz.

---

## Southwest Missouri Annual Show

BY G. B. SECKER

DISTRICT 5 of the Missouri G. B. A. held their show at the Ozark Empire Fairgrounds, Springfield, Mo., on July 15. Walt Farner, Sunnymede Guernsey Farm, Bismarck, was the judge. C. R. Johnston, Springfield, showed the junior champion bull, Lapo Rec. Challenger, first place senior yearling; the senior and grand champion bull, Lapo J. T. Bing, first aged bull, and the senior and grand champion female, Repelmar K. Pat, first place aged cow. George Nixon, Jr., Springfield, exhibited the junior champion female, Nixon's M. Penny, first senior yearling heifer.

George Chambers, national fieldman, kept the book, and G. B. Secker, secretary of the Missouri G. B. A., ran the school and passed out the ribbons. Junior winners were: First, Keith Schmitt, Springfield; second, Ben Gravely, Bolivar, and third, Davis Harris, Carthage. George Schmitt, Springfield, placed first among the adults, with M. Gravely, Bolivar, second, and Lee Harris, Carthage, third. The Missouri G. B. A. presented cups to all junior exhibitors.

Following is a list of first place winners:

SENIOR AND GRAND CHAMPION BULL
Lapo J. T. Bing, C. R. Johnston, Springfield.
JUNIOR CHAMPION BULL
Lapo Rec. Challenger, C. R. Johnston.
SENIOR AND GRAND CHAMPION FEMALE
Repelmar K. Pat, C. R. Johnston.
JUNIOR CHAMPION FEMALE
Nixon's M. Penny, George Nixon, Jr., Springfield.
BULL CALF, UNDER 1 YEAR
Lapo Actor's Jackie, C. R. Johnston.
BULL, 1 YEAR AND UNDER 18 MONTHS
Nixon's M. Paladin, George Nixon, Jr.
BULL, 18 MONTHS AND UNDER 2 YEARS
Lapo Rec. Challenger, C. R. Johnston.
BULL, 2 YEARS AND UNDER 3
Nixon's M. Thor, Charles W. Vest, Polk.
AGED BULL
Lapo J. T. Bing, C. R. Johnston.
HEIFER CALF, UNDER 1 YEAR
Duron F. Linda, Loy Reed, Rogersville.
HEIFER, 1 YEAR AND UNDER 18 MONTHS
Thelma's J. Judy, Charles W. Vest.
HEIFER, 18 MONTHS AND UNDER 2 YEARS
Nixon's M. Penny, George Nixon, Jr.
COW, 2 YEARS AND UNDER 3
Nixon's M. Masey, George Nixon, Jr.
COW, 3 YEARS AND UNDER 4
Lapo Candy, C. R. Johnston.
COW, 4 YEARS AND UNDER 5
Thelma's Bonnie Betts, Charles W. Vest.
AGED COW
Repelmar K. Pat, C. R. Johnston.
PRODUCE OF DAM
Charles W. Vest on produce of Betts Levity Thelma.

## Baltimore-Harford-Cecil Field Day

Fair Hill, Md., July 29
JUDGE: Donald Brown
55 Head Shown

EXHIBITORS: Carroll L. Ayres, White Hall; T. W. Bacchus, Jr., Elkton; Deborah Brown, Port Deposit; Elizabeth Adele Brown, Port Deposit; Frank D. Brown, Jr., Port Deposit; Steve Close, Jr., Aberdeen; Cloverland Farms Dairy, Inc., Phoenix; Bessie A. Debnam, Upperco; Breck Debnam, Upperco; George Debnam, Upperco; Elsie Dodds, Rising Sun; James and Helen B. Dodds, Rising Sun; Charles P. England, Rising Sun; Kenneth England, Rising Sun; Ronald England, Rising Sun; Anne Ensor, Forest Hill; Mary Jane Ensor, Forest Hill; George E. Feilder, Bel Air; James Feilder, Bel Air; Mary Jane Jones, White Hall; Patsy Jones, White Hall; Steve Jones, White Hall; Harold A. and Corinne W. McCormick, Phoenix; Ann Merryman, Sparks; Frances McLane Merryman, Sparks; John B. Merryman, Sparks; Katherine Lee Merryman, Sparks; Kenneth Miller, North East; Carolyn Murray, Port Deposit; Hubert L. Snodgrass, Jr., Street; James E. Vogan, Forest, and John D. Worthington, Bel Air.

SENIOR AND GRAND CHAMPION FEMALE
Mt. Ararat Empress Philippa, Frank D. Brown, Jr.

*Junior cup winners at the Southwest Missouri District Show: Cynthia Pursley, Keith Schmitt, Don Webb, Dianne Pursley, Dennis Schmitt, and G. B. Secker, secretary of the Missouri G. B. A.*

JUNIOR CHAMPION FEMALE
Goldwood Dollie Rose, John D. Worthington.
BULL CALF, 4 MONTHS AND UNDER 12
Goldwood Navigator's Neptune, John D. Worthington.
JUNIOR HEIFER CALF
Brightwood Lady Dora, Steve Jones.
SENIOR HEIFER CALF
Goldwood St. Hettie, John D. Worthington.
HEIFER, 1 YEAR AND UNDER 18 MONTHS
Goldwood Dollie Rose, John D. Worthington.
HEIFER, 18 MONTHS AND UNDER 2 YEARS
(Not in milk)
Mt. Ararat Bright Spangle, Steve Close, Jr.
COW, 2 YEARS AND UNDER 3
(Not in milk)
Goldwood Navigator's Neferitite, John D. Worthington.
COW, 2 YEARS AND UNDER 3
(In milk)
Mt. Ararat Bright Romance, Elizabeth Adele Brown.
COW, 3 YEARS AND UNDER 4
Mt. Ararat Empress Philippa, Frank D. Brown, Jr.
COW, 4 YEARS AND UNDER 5
Mt. Ararat Empress Orphea, Frank D. Brown, Jr.
COW, 5 YEARS AND OVER
Walnut Grove Melba Clara, Frank D. Brown, Jr.
BEST THREE FEMALES
Frank D. Brown, Jr.

### Junior Show

SENIOR AND GRAND CHAMPION FEMALE
Mt. Ararat Bright Romance, Elizabeth Adele Brown.
JUNIOR CHAMPION FEMALE
Mt. Ararat Bright Spangle, Steve Close, Jr.
JUNIOR HEIFER CALF
Brightwood Lady Dora, Steve Jones.
SENIOR HEIFER CALF
Henslee Farms V. Melody, Frances McLane Merryman.
HEIFER, 1 YEAR AND UNDER 18 MONTHS
Mt. Ararat Frosty Tiara, Deborah Brown.
HEIFER, 18 MONTHS AND UNDER 2 YEARS
(Not in milk)
Mt. Ararat Bright Spangle, Steve Close, Jr.
COW, 2 YEARS AND UNDER 3
(In milk)
Mt. Ararat Bright Romance, Elizabeth Adele Brown.
COW, 4 YEARS AND UNDER 5
Glentyan Gertie's Melody, Elsie Dodds.
JUNIOR FITTING AND SHOWING
Steve Close, Jr.
SENIOR FITTING AND SHOWING
Breck Debnam.

## Missouri District 11 Annual Show

BY G. B. SECKER

DISTRICT 11 held the largest district show in Missouri in 1960, when 61 head were paraded before Judge Marvin Oetting, Macomb, on July 23 at the Fairgrounds, Carthage. Cups were presented to all juniors exhibiting, by the Missouri Guernsey Breeders Association.

Pre-Eminent Sonny Dolly, owned by James Kyle, Marionville, was the junior champion bull. The senior and grand champion bull was Nixon's M. Sampson, owned by Emmett Reidle. Junior championship for females was awarded to Don-Rie Josiah Brenda, a flashy heifer calf, owned by Donald Miles. The senior and grand championship for females was awarded to Lee Harris and Son on Lee-Ru Butterfat M Pomona, that also was first in the aged cow class.

The following juniors exhibited: Gary Davis, Tony Davis, Rex Henderson, Johnny Stettler, Mike Henderson, Naomi Stettler, and Lindi Ann Stettler. Junior showmanship award was won by Rex Henderson.

Following is a list of awards:

SENIOR AND GRAND CHAMPION BULL
Nixon's M. Sampson, Emmett Reidle, Verona.
JUNIOR CHAMPION BULL
Pre-Eminent Sonny Dolly, James L. Kyle, Marionville.
SENIOR AND GRAND CHAMPION FEMALE
Lee-Ru Butterfat M Pomona, Lee Harris and Son, Carthage.
JUNIOR CHAMPION FEMALE
Don-Rie Josiahs Brenda, Donald Miles, Mt. Vernon.
BULL CALF, UNDER 1 YEAR
1, Entry, Emmett Reidle; 2, Lee-Ru Butterfat Kings Noble, Lee Harris and Son; 3, Entry, Donald Miles.
BULL, 18 MONTHS AND UNDER 2 YEARS
1, Pre-Eminent Sonny Dolly, James L. Kyle; 2, Lee-Ru Butterfat G. Waterloo, Lee Harris and Son.
BULL, 2 YEARS AND UNDER 3
1, Nixon's M. Sampson, Emmett Reidle; 2, Dauntless of Pre-Eminent Farm, Lee Harris and Son.
AGED BULL
1, Lapo J. T. Arthur, Lee Harris and Son.
HEIFER CALF, UNDER 1 YEAR
1, Don-Rie Josiahs Brenda, Donald Miles; 2, Davis's N. Carol, Gary Davis, Verona; 3, Davis's N. Gift, Tony Davis, Verona.
HEIFER, 1 YEAR AND UNDER 18 MONTHS
1, Lee-Ru Butterfat A Beauty, Lee Harris and Son; 2, Polk Spring Mystery, James L. Kyle; 3, Miles Farm B. F. Lora, Virgil Miles, Mt. Vernon.

HEIFER, 18 MONTHS AND UNDER 2 YEARS

1, Polk Spring Flora, James L. Kyle; 2, Linderhof Janes Sandy, Lindi Ann Stettler, Lamar; 3, Don-Rie Defenders Lucy, Donald Miles.

COW, 2 YEARS AND UNDER 3

1, Linderhof Winters Snowball, Naomi Stettler, Lamar; 2, Rubys Jane of Fairview, Virgil Miles; 3, Davis's L. Luckier, William K. Davis, Verona.

COW, 3 YEARS AND UNDER 4

1, Polk Spring Duchess, James L. Kyle; 2, Lee-Ru Butterfat B. Daffadil, Lee Harris and Son; 3, Lee-Ru Butterfat M. Maizie, Lee Harris and Son.

COW, 4 YEARS AND UNDER 5

1, Lee-Ru Butterfat M. Delsie, Lee Harris and Son; 2, Polk Spring Ester, James L. Kyle; 3, Miles Farm Loretta, Virgil Miles.

AGED COW

1, Lee-Ru Butterfat M Pomona, Lee Harris and Son; 2, Davis's Gay Grace, William K. Davis; 3, Polk Spring Anne, James L. Kyle.

BEST UDDERED COW

1, Linderhof Winters Snowball, Naomi Stettler; 2, Lee-Ru Butterfat M Pomona, Lee Harris and Son; 3, Lee-Ru Butterfat M. Maizie, Lee Harris and Son.

JUNIOR GET OF SIRE

1, James L. Kyle on get of Maizeland Promises Pride; 2, Davis and Henderson, Verona, on get of Normandy Imperialist; 3, Emmett Reidle on get of Nixon's M. Sampson.

SENIOR GET OF SIRE

1, James L. Kyle on get of Maizeland Promises Pride; 2, Lee Harris and Son on get of Lapo J. T. Arthur; 3, Johnny Stettler, Lamar, on get of Foremost Footprint Autocrat.

PRODUCE OF DAM

1, Lee Harris and Son on produce of Pleasant View M K Dixie; 2, Lee Harris and Son on produce of Lee-Ru Butterfat M. Delsie.

BEST THREE FEMALES

1, Lee Harris and Son; 2, James L. Kyle; 3, Tony Davis.

DAIRY HERD

1, Lee Harris and Son; 2, Virgil Miles.

---

## Hunterdon County 4-H Dairy Show

Fairgrounds, Flemington, N. J., August 6

JUDGE: Charles Thompson

20 Head Shown

EXHIBITORS: Harry Brokaw, Flemington; Jill Codington, Hampton; Susan Codington, Hampton; Betty Jane Coleman, Stockton; Nancy Coleman, Stockton; Donald Craig, Asbury; Paul Krasovex, White Horse Station, and Charles Miller, Stanton.

SENIOR AND GRAND CHAMPION FEMALE

Codington Farms Lucky, Susan Codington.

JUNIOR CHAMPION FEMALE

Entry, Jill Codington.

JUNIOR HEIFER CALF

Rellum Ridge Caryl, Paul Krasovec.

SENIOR HEIFER CALF

Entry, Jill Codington.

HEIFER, 1 YEAR AND UNDER 18 MONTHS

Ludlow Flashy Sungift, Donald Craig.

HEIFER, 18 MONTHS AND UNDER 2 YEARS

Springwater's S. Darlene, Nancy Coleman.

COW, 2 YEARS AND UNDER 3

Entry, Charles Miller.

COW, 3 YEARS AND OVER

Codington Farms Lucky, Susan Codington.

FITTING AND SHOWING (Beginners)

1, Jill Codington; 2, Harry Brokaw.

FITTING AND SHOWING (Experienced)

1, Betty Jane Coleman; 2, Nancy Coleman.

*Jill Codington, Hampton, N. J., with the junior champion female at the Hunterdon County 4-H Dairy Show; Louis Gruninger, Assistant Field Secretary, New Jersey G. B. A., and Susan Codington with the senior and grand champion female, Codington Farms Lucky.*

*Louis Gruninger presenting awards at the Hunterdon County, N. J., 4-H Dairy Show to the Coleman sisters of Stockton. Betty Jane (right) won the award for best fitting and showing honors, while Nancy (left) won second place award in the same contest. Nancy is at the halter of Springwater's S. Darlene, first place senior yearling, and Betty Jane is holding Springwater's H. Delight, second place senior yearling.*

*Boeuf Valley C. I. Rex, senior and grand champion bull of the District 8 Missouri Show, owned by William H. Raaf and Son, Gerald. Richard Raaf at the halter.*

## St. Louis G. B. A. Show

BY G. B. SECKER

ON Tuesday, July 12, District 8 of the Missouri G. B. A. held their annual district show in the park at Gerald. About 35 head of Guernseys were paraded before the judge, Dick Johnston, of Nixon and Johnston, Golden Guernsey distributors of Springfield. George Chambers, national fieldman, kept the book and G. B. Secker, secretary-treasurer of the Missouri G. B. A., passed out ribbons and awarded junior trophies to the junior exhibitors, Karen Campbell, Wayne Sprick, Paulette Harman, Beverly Merk, Patrice Harman and Brian Darrah.

The junior champion male was Sunnymede Actor's Champion, first place junior calf, owned by Sunnymede Farms, Inc., Bismarck. The senior and grand champion bull was Boeuf Valley C. I. Rex, owned by William H. Raaf and Son, Gerald. The junior champion heifer was Sunnymede Actor's Bonny, owned by Sunnymede Farms, Inc., and the senior and grand championship for females was awarded to Noble's Leona, first place four-year-old, owned by W. O. Feezor, Farmington.

Following is a list of first place winners:

SENIOR AND GRAND CHAMPION BULL

Boeuf Valley C. I. Rex, William H. Raaf and Son, Gerald.

JUNIOR CHAMPION BULL

Sunnymede Actor's Champion, Sunnymede Farms, Inc., Bismarck.

SENIOR AND GRAND CHAMPION FEMALE

Noble's Leona, W. O. Feezor, Farmington.

JUNIOR CHAMPION FEMALE

Sunnymede Actor's Bonny, Sunnymede Farms, Inc.

JUNIOR BULL CALF

Sunnymede Actor's Champion, Sunnymede Farms, Inc.

SENIOR BULL CALF

Cove View Flash's Dynamite, Noel Vieten, Leslie.

BULL, 1 YEAR AND UNDER 18 MONTHS

Cove View Generals Prince, Noel Vieten.

AGED BULL

Boeuf Valley C. I. Rex, William E. Raaf and Son.

JUNIOR HEIFER CALF

Bonnie Crest Lucky Star, Paulette Harman, Owensville.

SENIOR HEIFER CALF

Sunnymede Actors Florinda, Sunnymede Farms, Inc.

HEIFER, 1 YEAR AND UNDER 18 MONTHS

Sunnymede Actor's Bonny, Sunnymede Farms, Inc.

HEIFER, 18 MONTHS AND UNDER 2 YEARS

Cove View General's Princess, Noel Vieten.

COW, 2 YEARS AND UNDER 3

Boeuf Valley C. I. Valorie, William H. Raaf and Son.

COW, 3 YEARS AND UNDER 4

Noble's Martha, W. O. Feezor.

---

◀ *Noble's Leona, senior and grand champion female of the District 8 Missouri Show, owned by W. O. Feezor, Farmington. Walt Farner at the halter.*

COW, 4 YEARS AND UNDER 5
Noble's Leona, W. O. Feezor.
AGED COW
Boeuf Valley Onward's Marion, William H. Raaf and Son.
BEST UDDERED COW
Bonnie Crest Glamour Jo-Ann, Patrice Harman, Owensville.
JUNIOR GET OF SIRE
Sunnymede Farms, Inc., on get of Fairlawn Actors Defiance.
SENIOR GET OF SIRE
W. O. Feezor on get of Seco Forwards Noble.
PRODUCE OF DAM
W. O. Feezor on produce of Flo-Rays Adella.
BEST THREE FEMALES
W. O. Feezor.

## Gloucester County 4-H Fair

Clayton, N. J., August 4
JUDGE: Louis Gruninger
12 Head Shown

Awards presented by New Jersey G. B. A. and Abbotts Dairies.

EXHIBITORS: Milton Eachus, Mullica Hill; T. Glenn Eachus, Mullica Hill; Jack Guy, Sewell, and Albert J. and Ronald Pike, Mullica Hill.

SENIOR AND GRAND CHAMPION FEMALE
Wellacrest June, Milton Eachus.
JUNIOR CHAMPION FEMALE
Hominy Hill Janet, Ronald Pike.
JUNIOR HEIFER CALF
Wellacrest Leola, T. Glenn Eachus.
SENIOR HEIFER CALF
Hominy Hill Janet, Ronald Pike.
HEIFER, 18 MONTHS AND UNDER 2 YEARS
Quinton J. Bonnie, Ronald Pike.
COW, 3 YEARS AND OVER
Wellacrest June, Milton Eachus.
BEST UDDERED COW
Timberbrook Flying Horse Novle, Jack Guy.

FITTING
Albert J. Pike.
SHOWING
Ronald Pike.

## Western Missouri Annual District Show

BY G. B. SECKER

ON Monday, July 18, at the Horse Show Grounds, Harrisonville, Mo., the Fourth District showed about 45 head of cattle, judged by Marvin Oetting, of Macomb, Graduate Student of the University of Missouri. The junior and grand champion bull was Foremost Mayroyal Eminent, owned by Rainey and Baker, Butler. The junior champion female was Foremost Happy Keepsake, owned by Foremost Farms, University of Missouri, Columbia. The senior and grand champion female was Lakewood S. Quinta, first place four-year-old cow, owned by Rainey and Baker.

A type school was held under the supervision of H. M. Hunt, County Extension Agent, Harrisonville. The winners were, first, Richard Reese, Harrisonville; second, Ronnie Crest, Harrisonville; third, Ralph Leismeister, Butler, and fourth and fifth tied, Bud Crest, Harrisonville, and Art Reece, Harrisonville. George Chambers, The American Guernsey Cattle Club fieldman, kept the book, and G. B. Secker, secretary of the Missouri G. B. A., passed out the ribbons. Plans were made to take a district herd to the state show at the Ozark Empire Fair.

Following is a list of first place winners:

JUNIOR AND GRAND CHAMPION BULL
Foremost Mayroyal Eminent, Rainey and Baker, Butler.
SENIOR AND GRAND CHAMPION FEMALE
Lakewood S. Quinta, Rainey and Baker.
JUNIOR CHAMPION FEMALE
Foremost Happy Keepsake, University of Missouri, Columbia.
BULL CALF, UNDER 1 YEAR
Pre-Eminent Sonny Echo, Clem Leismeister, Butler.
BULL, 18 MONTHS AND UNDER 2 YEARS
Foremost Mayroyal Eminent, Rainey and Baker.
HEIFER CALF, UNDER 1 YEAR
Foremost Mo J. Rella, University of Missouri.
HEIFER, 1 YEAR AND UNDER 18 MONTHS
Foremost Happy Lizzie, University of Missouri.

*Winners at the Missouri District 3 Type School held at Pre-Eminent Farms, Gallatin: Dean Collings, junior winner, Mrs. Joe Bohr, adult winner, and Mrs. Faye Collings, third among the adults.*

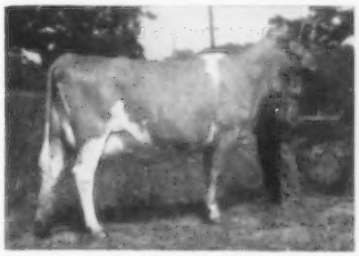

*Lakewood S. Quinta, senior and grand champion female at the Western Missouri Show, owned by Rainey and Baker, Butler.*

*Foremost Happy Keepsake, junior champion female at the Western Missouri Show, owned by University of Missouri, Columbia. Laurence Rainey at the halter.*

HEIFER, 18 MONTHS AND UNDER 2 YEARS
Foremost Happy Keepsake, University of Missouri.
COW, 2 YEARS AND UNDER 3
Blue Grass Valley S Catheria, Rainey and Baker.
COW, 3 YEARS AND UNDER 4
Flo Rays S Venus, Ghere and Cubbins, Butler.
COW, 4 YEARS AND UNDER 5
Lakewood S. Quinta, Rainey and Baker.
AGED COW
Kramer Farms K Cook, Ghere and Cubbins.
JUNIOR GET OF SIRE
Charles F. Watkins, Belton, on get of Ideals Betina Rose King.

## Northwest Missouri Type School

BY G. B. SECKER

ON July 19, at Pre-Eminent Guernsey Farm, Gallatin, Mo., District 3 held an outstanding type school. Harold Appley, manager of the J. C. Penney Farm, presented six classes for the large crowd to judge, after which George Chambers gave a short discussion concerning type, using a live model, the Excellent LushAcres Hermes' Quest. A basket dinner was served by the ladies present and ice cream and milk were provided by Pre-Eminent Farms.

George Chambers, national fieldman, did an excellent job of placing the classes. G. B. Secker, secretary-treasurer of the Missouri G. B. A., scored the cards, and prizes were awarded to the winners in both the adult and junior divisions. Junior winners were Dean Collings, first, Kay Holden, second, and Lynne Little, third. Mrs. Joe Bohr was first, Mrs. Neal Sheets, second, and Mrs. Faye Collings, third, among the adults.

## Onondaga County Youth Fair

State Fairgrounds, Syracuse, N. Y., July 30
JUDGES: Prof. Harold A. Willman and Prof. Dennis Hartman.

EXHIBITORS: Christel Brown, Jamesville; Raymond Russell, La Fayette; Barbara Ann Somes, Memphis; Gary Somes, Memphis; Joseph E. Stewart, Manlius; Cathy Townsend, Syracuse; Vincent Townsend, Syracuse, and Suzanne Venier, La Fayette.

SENIOR AND GRAND CHAMPION FEMALE
Chri-Bro Mo Feline, Christel Brown.
JUNIOR CHAMPION FEMALE
Langwater Peach, Suzanne Venier.
HEIFER CALF, UNDER 6 MONTHS
1, Circleview Bonanza Sue, Barbara Ann Somes.
HEIFER CALF, 6 MONTHS AND UNDER 9
1, Circleview Mo's Lorie, Gary Somes; 2, High Meadows Jolly Zaza, Suzanne Venier; 3, Chri-Bro Miss Variety Mo, Christel Brown.
HEIFER CALF, 9 MONTHS AND UNDER 12
1, Mariet Farms Dorie, Vincent Townsend.
HEIFER, 1 YEAR AND UNDER 18 MONTHS
1, Crane Brook Farm's Courtesy, Raymond Russell; 2, Longlands Sharlotte, Cathy Townsend.
HEIFER, 18 MONTHS AND UNDER 2 YEARS
1, Langwater Peach, Suzanne Venier; 2, Chri-Bro Favorite Fortune, Christel Brown.
COW, 2 YEARS AND UNDER 3
1, Chri-Bro Windee Mo, Christel Brown; 2, Circleview Chancellors Lorretta, Gary

Somes; 3, Marion Farms Fannie Shadow, Joseph E. Stewart.

COW, 3 YEARS AND UNDER 4

1, Chri-Bro Mo Feline, Christel Brown; 2, Limestone Ridge S. Reva, Vincent Townsend.

COW, 4 YEARS AND UNDER 5

1, Longlands Marie, Vincent Townsend; 2, Chri-Bro Miss Waterloo, Christel Brown; 3, Grand View Mo Fairy, Christel Brown.

COW, 5 YEARS AND OVER

1, Rose Hill Leaders Cathy, Cathy Townsend.

## Shelby County, Kentucky, Fair

BY M. L. DAWDY

GUERNSEYS were placed at the Shelby County, Ky., Fair on July 27 by Woodrow H. Hughes, Scottsville. Marvin McCullough, Orleton Farm, Lexington, exhibited the grand champion bull, Berea Transfer Duke, a good, clean, sharp yearling, and in a light exhibit of bulls Berea College, Berea, headed the bull calf class with Berea S. Monarch.

The Raymond Bell Memorial Trophy for the grand champion female, and a model cow awarded by the Indiana G. B. A. to the best female bred by exhibitor, were won by J. V. O'Banion and Sons, Campbellsville, on their first place three-year-old, Saloma Way O'Roman Julie. A good-hearted and ribbed young cow, she had been Kentucky junior champion female as a senior calf at the Kentucky State Fair in 1957, and second in her class at the National Junior Guernsey Show and third in the open show at Waterloo the same year.

In a real good class for cows four years old and over, Berea College headed the first two slots with Robin Roost Ruby Lou, a goodhearted, stretchy young cow, and Berea Lockshore Duchess, a good, useful kind of cow with some age but wearing exceptionally well. Yellow Creek B. H. Girl headed the two-year-old class for J. L. Coots and Son to complete the milking classes.

The junior champion female came out of the senior yearling heifer class in the form of Orleton Farm Nob's St. Beatrice, shown by Marvin McCullough. A real good yearling, with scale, strength and smoothness, she measured up within a few inches in dimension with the senior champion when they came out for the final purple. Green Valley's D. Elsie headed the junior yearling class for J. L. Coots and Son, while Berea College led the senior heifer calf class with Berea S. Rose Marie. The junior heifer calf class was of considerable interest, headed by Roark Farms Alert Lily, shown by Paul Mahuron, Simpsonville. This calf was purchased by the Simpsonville FFA Chapter in the 1960 Kentucky Spring Sale for the rotation project of the Chapter.

In the group classes, Berea won two, having the three best females and the get of sire by Hermitage View Senator Wilise. Orleton Farm headed the produce of dam class with a pair out of Golden Rod's St. Bea, including the junior champion female.

Following is a list of awards:

GRAND CHAMPION BULL

Berea Transfer Duke, Orleton Farm, Lexington.

SENIOR AND GRAND CHAMPION FEMALE

Saloma-Way O'Roman Julie, J. V. O'Banion and Sons, Campbellsville.

JUNIOR CHAMPION FEMALE

Orleton Farm Nob's St. Beatrice, Orleton Farm.

BULL CALF, UNDER 1 YEAR

1, Berea S. Monarch, Berea College, Berea; 2, Entry, Orleton Farm; 3, Entry, Douglas Floyd, Bagdad.

YEARLING BULL

1, Berea Transfer Duke, Orleton Farm.

JUNIOR HEIFER CALF

1, Roark Farms Alert Lily, Paul Mahuron, Simpsonville; 2, Berea Transfer Celia, Berea College; 3, Entry, Orleton Farm.

SENIOR HEIFER CALF

1, Berea S. Rose Marie, Berea College; 2, Orleton Knight's St. Bea, Orleton Farm; 3, Saloma-Way Geanie's Daisy, Douglas O'Banion, Campbellsville.

HEIFER, 1 YEAR AND UNDER 18 MONTHS

1, Green Valley's D. Elsie, J. L. Coots and Son, Finchville; 2, Saloma-Way Max's Maxine, Douglas O'Banion; 3, Berea S. Rose, Berea College.

HEIFER, 18 MONTHS AND UNDER 2 YEARS

1, Orleton Farm Nob's St. Beatrice, Orleton Farm; 2, Berea S. Colleen, Berea College; 3, Saloma-Way Jean's Joan, David O'Banion, Campbellsville.

COW, 2 YEARS AND UNDER 3

1, Yellow Creek B. H. Girl, J. L. Coots and Son; 2, Orleton's Beacon's Lassie, Orleton Farm; 3, Entry, Douglas Floyd.

COW, 3 YEARS AND UNDER 4

1, Saloma-Way O'Roman Julie, J. V. O'Banion and Sons; 2, Entry, Berea College; 3, Entry, James Cowherd, Shelbyville.

COW, 4 YEARS AND OVER

1, Robin Roost Rex's Ruby Lou, Berea College; 2, Berea Lockshore Duchess, Berea College; 3, Entry, J. L. Coots and Son.

GET OF SIRE

1, Berea College on get of Hermitage View Senator Wilise; 2, J. L. Coots and Son on get of Yellow Creek Handsome Hero; 3, J. V. O'Banion and Sons on get of Henslee Farms O'Roman.

PRODUCE OF DAM

1, Orleton Farm on produce of Golden Rod's St. Bea; 2, J. L. Coots and Son on produce of Green Valley's Ridge Girl.

BEST THREE FEMALES

1, Berea College; 2, J. V. O'Banion and Sons; 3, J. L. Coots and Son.

## South Dakota Guernsey Show

BY GEORGE W. CHAMBERS

THE South Dakota G. B. A. held its annual field day and show at the 4-H Fairgrounds, Brookings, on August 9. Walter Feind, Hazel, and Vernon Sween, Volga, brought out a good string of cattle to provide excellent classes for discussion and placement. Ervin Kurtz, South Dakota State College Extension Dairyman, did an unusually good job of placing the cattle and handling the discussion.

The winnings were quite evenly divided. Walter Feind had grand champion cow with his attractive three-year-old, Carryon A. S. Angela. He also won blues in the heifer calf and two-year-old cow classes. Vernon Sween, Mentor Farm, had the junior champion female, Green Valley Sherry, and the junior and grand champion bull, Mentor Farms Lolly. He also won blues in the junior yearling bull, senior yearling heifer and aged cow classes.

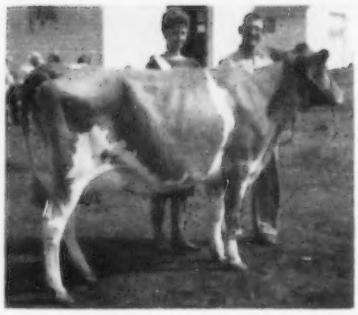

*Lucille Lee, South Dakota Dairy Princess, and Walter Feind, Hazel, owner of the grand champion cow at the South Dakota Guernsey Show, Carryon A. S. Angela.*

## Finger Lakes, N. Y., Parish Show

BY JOSEPH PENDERGAST

FOR many years the Finger Lakes Guernsey Club, comprised of Cayuga, Cortland, Tompkins, Onondaga and Oswego Counties, has held its Parish Show in conjunction with the Big 6 Picnic which attracts many dairymen from the area. The show, held on Tuesday, August 16, at Emerson Park, Auburn, N. Y., was again one of the big attractions. Without a doubt, the quality of the animals owned and exhibited by 4-H Club members from the five counties was the best ever seen at the show. Lee Yost, Wyno Farms, Muncy, Pa., judge, was greatly impressed with the depth of quality all the way down the line, and particularly in the younger classes.

An impressive group of youngsters competed for honors in both the junior and senior fitting and showmanship classes. Paul C. Fleming, son of Mr. and Mrs. Paul Fleming, Greystone Farm, Auburn, was first in the junior division, followed by Mary K. Murphy, Stanley Hoskins, Suzanne Riford, Cathy Townsend and Sharon Fleming. In the senior division, Suzanne Venier, daughter of Mr. and Mrs. Henry Venier, High Meadows Farms, La Fayette, took the honors, and had close competition from Raymond Russell, Walter Stevenson, Sharon Nedrow, Charles Cuykendall, Roland Ripley, Vincent Townsend and Stuart Hoskins. Championship honors for the fitting and showmanship classes

and the Worthmore Company Trophy went to Suzanne Venier, who was leading a daughter of McDonald Farms R. L. Zaro, first three-year-old at the 1959 National Junior Guernsey Show.

The junior and senior heifer calf classes had a number of outstanding entries. First in the open and junior show was Sharon Motel Gerald, a junior calf owned by Sharon A. Fleming, Auburn, and in a class of 20 senior calves, McDonald's Royal Cerise, owned by J. M. McDonald, Jr., and Eleanor F. McJunkin, Cortland, was first. Limestone Ridge L Fern, owned by Stuart Hoskins, Auburn, was second in the open senior heifer calf class and first in the junior show and junior champion.

McDonald and Wandering Brook Farms had first place junior and senior yearling heifers. McDonald Farms Jolly Camilla was first junior yearling and junior champion, and Wandering Brook J V Goldie was first senior yearling. In the junior show, Raymond Russell, La Fayette, and Corine H. Ingalls, Union Springs, showed the first prize junior and senior yearlings.

A 4-H exhibitor, Paul C. Fleming, had the first prize two-year-old in both shows, Carol's A. A. Lady, a daughter of the All-American senior yearling in 1957, Marsh Farms P. Carol. Greystone Actorine's Diane, shown by Greystone Farm, was first three-year-old, and another junior exhibitor, Dawn Murphy, showed the first prize aged cow, Wandering Brook Dorothy C, in the open and junior shows. Mr. Yost found his senior and grand champion in the dry cow class, McDonald Farms R. L. Zaro, owned by High Meadows Farms. Right ready to calve, she looked the part, with an udder that was hard to fault. From this same class came the senior and grand champion of the junior show, Drake Farm High North Star Ann, owned and exhibited by Roland Ripley.

The last two classes, get of sire and produce of dam, were won by Greystone Farm, with a get of Fairlawn Actorine's King and a produce of Greystone Charming Martha.

An interesting sidelight on the show was the presentation of a beautiful wallet, donated by the Finger Lakes G. B. A. and the American Agricultural Chemical Company of Three Rivers, Phoenix, N. Y., to all junior exhibitors.

Assisting at ringside were L. S. Riford, Jr., show superintendent; Ralph Mosher, president of the Finger Lakes Association, and Joseph Pendergast, field representative of The American Guernsey Cattle Club.

Following is a list of awards:

SENIOR AND GRAND CHAMPION FEMALE
McDonald Farms R. L. Zaro, High Meadows Farms, La Fayette.

JUNIOR CHAMPION FEMALE
McDonald Farms Jolly Camilla, McDonald Farms, Cortland.

JUNIOR HEIFER CALF
1, Sharon Motel Gerald, Sharon A. Fleming, Auburn; 2, Greystone Queen Glory, Greystone Farm, Auburn; 3, Wandering Brook J. V. Sunrise, Stanley Murphy, Tully.

SENIOR HEIFER CALF
1, McDonald's Royal Cerise, J. M. McDonald, Jr., and Eleanor F. McJunkin, Cortland; 2, Limestone Ridge L Fern, Stuart Hoskins, Auburn; 3, Greystone Actorine's Sooki, Greystone Farm.

HEIFER, 1 YEAR AND UNDER 18 MONTHS
1, McDonald Farms Jolly Camilla, McDonald Farms; 2, Greystone Jolly Faye, Greystone Farm; 3, Crane Brook Farms Courtesy, Raymond Russell, La Fayette.

HEIFER, 18 MONTHS AND UNDER 2 YEARS
1, Wandering Brook J V Goldie, Stanley Murphy; 2, Greystone Actorine's Molly, Greystone Farm; 3, Begeacres Chief Quest, Corine H. Ingalls, Union Springs.

COW, 2 YEARS AND UNDER 3
1, Carol's A. A. Lady, Paul C. Fleming, Auburn; 2, Vallemar Comets Patricia, L. W. Sheldon and Sons, Fulton; 3, Greystone Jolly Venus, Greystone Farm.

COW, 3 YEARS AND UNDER 4
1, Greystone Actorine's Diane, Greystone Farm; 2, Lynworth Trumpeters Lady, Larry Dutcher, Port Byron; 3, Ripley Farms Flip, Roland Ripley, Cortland.

AGED COW
1, Wandering Brook Dorothy C, Dawn Murphy, Tully; 2, Greystone Actorine's Hilda, Greystone Farm; 3, Rose Hill Leader's Cathy, Cathy Townsend, Syracuse.

DRY COW
1, McDonald Farms R. L. Zaro, High Meadows Farms; 2, Drake Farm High North Star Ann, Roland Ripley; 3, Wandering Brook Laura, Stanley Murphy.

GET OF SIRE
1, Greystone Farm on get of Fairlawn Actorine's King; 2, Greystone Farm on get of McDonald Farms Royal Trader.

PRODUCE OF DAM
1, Greystone Farm on produce of Greystone Charming Martha; 2, L. W. Sheldon and Sons on produce of McDonald Farms Le Repose; 3, Paul C. Fleming on produce of Sandra Vanton Athelete.

JUNIOR SHOW

SENIOR AND GRAND CHAMPION FEMALE
Drake Farm High North Star Ann, Roland Ripley.

JUNIOR CHAMPION FEMALE
Limestone Ridge L Fern, Stuart Hoskins.

JUNIOR HEIFER CALF
1, Sharon Motel Gerald, Sharon A. Fleming; 2, Selma Vanton Motel, Paul C. Fleming; 3, Cuyk's Mogael Penny, Charles Cuykendall, Auburn.

SENIOR HEIFER CALF
1, Limestone Ridge L Fern, Stuart Hoskins; 2, Mariet Farms Encore, Edward Townsend, Syracuse.

HEIFER, 1 YEAR AND UNDER 18 MONTHS
1, Crane Brook Farms Courtesy, Raymond Russell; 2, Susanna Vanton Peerless, Paul C. Fleming; 3, Lynworth Trumpeter's Mollyetta, Charles Cuykendall.

HEIFER, 18 MONTHS AND UNDER 2 YEARS
1, Begeacres Chief Quest, Corine H. Ingalls; 2, Ripley Farms Ruthie, Roland Ripley; 3, Entry, Roland Ripley.

COW, 2 YEARS AND UNDER 3
1, Carol's A. A. Lady, Paul C. Fleming; 2, Wandering Brook Miss Paline, Mary Kay Murphy, Tully; 3, Circleview Sun Liza, Richard Tate.

COW, 3 YEARS AND UNDER 4
1, Lynworth Trumpeters Lady, Larry Dutcher; 2, Ripley Farms Flip, Roland Ripley.

AGED COW
1, Wandering Brook Dorothy C, Dawn Murphy; 2, Rose Hill Leader's Cathy, Cathy Townsend; 3, Sherry of Willow Brook, Carolyn Church, Moravia.

DRY COW
1, Drake Farm High North Star Ann, Roland Ripley.

FITTING AND SHOWMANSHIP
(12 years and under)
1, Paul C. Fleming; 2, Mary K. Murphy; 3, Stanley Hoskins.

FITTING AND SHOWMANSHIP
(Over 12 years).
1, Suzanne Venier; 2, Raymond Russell; 3, Walter Stevenson.

CHAMPION FITTING AND SHOWMANSHIP
Suzanne Venier.

## Western Maryland Guernsey Field Day

Frederick, Md., August 6

JUDGE: John L. Morris

146 Head Shown

EXHIBITORS: Gloria Bidle, Middletown; G. Richard and Eleanor Bidle, Middletown; Larry Bidle, Middletown; Annie J. Brandenburg and Son, Middletown; M. Howard Devilbiss, Westminster; Frank C. Downey, Williamsport; Fred C. Downey, Williamsport; H. Fred Downey, Williamsport; Sandra A. Frey, Smithsburg; Douglas Gardner, Keedysville; Donald L. Garst, Frederick; Glen Savage Dairy, Inc., Mt. Savage; Arthur R. Gloss, Keedysville; David Hawker, Frederick; Douglas M. Hawker, Middletown; Edgar Hawker, Jr., Frederick; Maynard Hawker, Middletown; Robert E. Hawker, Middletown; Granville Hibberd, III, New Windsor; Patricia Hibberd, NewWindsor; Sam Horman, Frederick; Robert R. Householder, Sharpsburg; John H. Hull, Westminster; John Hull, Jr., Westminster; Francis L. Laird, Jr., Westminster; Mark B. Laird, Westminster; Gerald Long, Williamsport; R. A. McCauley and Sons, Hagerstown; H. W. McElwee, Hagerstown; Michael E. Mohler, Keedysville; Ronnie LeRoy Mossburg, Union Bridge; Howard U. and Charlotte Quinn, Frederick; Leon Remsberg, Middletown; Patricia Roach, New Windsor; James Joseph Robison, Mt. Savage; John Leo Robison, Mt. Savage; Francis Roderick, Frederick; William Roderick, Frederick; Seth K. Schnebly, Clear Spring; Charles F. Smith, Jr., Union Bridge; Charles J. Smith, Union Bridge; J. Herbert Snyder, Walkersville; Paul E. and Ruth E. Spurrier, Union Bridge; James Stonesifer, Westminster; Shirlee Tasto, Westminster; Donald Walz, Manchester; Clyde Weant, Taneytown; Lake Weant, Taneytown; Merle Weant, Taneytown; Edward M. Wharff, III, Woodbine; Mary Jane Wharff, Woodbine; Doris Frances Williams, Union Bridge, and John E. Williams, Jr., Union Bridge.

GRAND CHAMPION BULL
Oakland Manor Victor, Charles J. Smith.

SENIOR AND GRAND CHAMPION FEMALE
Bonnie Blink Lucy, R. A. McCauley and Sons.

JUNIOR CHAMPION FEMALE
Crown Stone King's Karmen, Seth K. Schnebly.

BULL CALF, 4 MONTHS AND UNDER 12
Crown Stone Butterfat Leonard, Seth K. Schnebly.

BULL, 1 YEAR AND UNDER 2
Oakland Manor Victor, Charles J. Smith.

JUNIOR HEIFER CALF
Hullside Champion Ruth, John H. Hull.

SENIOR HEIFER CALF
Dayrock King Mist, Edward M. Wharff, III.

HEIFER, 1 YEAR AND UNDER 18 MONTHS
Cariacres Glee's Delight, Frank C. Downey.

HEIFER, 18 MONTHS AND UNDER 2 YEARS
Crown Stone King's Karmen, Seth K. Schnebly.
COW, 2 YEARS AND UNDER 3
(Not in milk)
Woodside Hall Butterfat Bella, Fred C. Downey.
COW, 2 YEARS AND UNDER 3
(In milk)
Twin Silo J's Mona, R. A. McCauley and Sons.
COW, 3 YEARS AND UNDER 4
Oakland Manor Newetta, Charles F. Smith, Jr.
COW, 4 YEARS AND UNDER 5
Entry, H. Fred Downey.
COW, 5 YEARS AND OVER
Bonnie Blink Lucy, R. A. McCauley and Sons.
BEST THREE FEMALES
Fred C. Downey.
COUNTY HERD
Washington County.

## Junior Show

SENIOR AND GRAND CHAMPION FEMALE
Entry, H. Fred Downey.
JUNIOR CHAMPION FEMALE
Hullside Governor's Lulu, John Hull, Jr.
JUNIOR HEIFER CALF
Dayrock Miss Prim, Mary Jane Wharff.
SENIOR HEIFER CALF
Dayrock King Mist, Edward M. Wharff, III.
HEIFER, 1 YEAR AND UNDER 18 MONTHS
Glen Savage Colonial Unacrat, John Robison.
HEIFER, 18 MONTHS AND UNDER 2 YEARS
Hullside Governor's Lulu, John Hull, Jr.
COW, 2 YEARS AND UNDER 3
Ollasses Princess Prudie, Mary Jane Wharff.
COW, 3 YEARS AND UNDER 4
Her Endeavor's Pre Val, Patricia Roach.
COW, 4 YEARS AND UNDER 5
Entry, H. Fred Downey.
SENIOR FITTING AND SHOWING AND CHAMPION
John Hull, Jr.
JUNIOR FITTING AND SHOWING
Michael Mohler (Washington County).
JUDGING CONTEST
Men, George Debnam.
Women, Mrs. Howard Devilbiss.
Under 21, George R. Debnam, Jr.

## Multnomah County Fair

Gresham, Ore., August 8
JUDGE: Tom Dewar
70 Head Shown

EXHIBITORS: Wallace Aschoff, Boring; Linda Erb, Jefferson; L. W. Erb, Jefferson; M. C. Fleming, Boring; James Canyon Ranch, Genoa, Nev., and Solon Spencer, Gresham.

SENIOR AND GRAND CHAMPION BULL
Wandamere Miracle Defender, M. C. Fleming.
RESERVE GRAND CHAMPION BULL
Flying Horse Melody's Charter, James Canyon Ranch.
JUNIOR CHAMPION BULL
Ideal's Leander, James Canyon Ranch.
SENIOR AND GRAND CHAMPION FEMALE
Waukena Folly, M. C. Fleming.
RESERVE GRAND CHAMPION FEMALE
Ideal's Superior's Peggy, James Canyon Ranch.
JUNIOR CHAMPION FEMALE
Langwater Holly Wreath, James Canyon Ranch.
JUNIOR BULL CALF
Daybreak M. Ebeneezer, Linda Erb.
SENIOR BULL CALF
Ideal's Leander, James Canyon Ranch.
BULL, 1 YEAR AND UNDER 18 MONTHS
Waukena Superb, Wallace Aschoff.
BULL, 18 MONTHS AND UNDER 2 YEARS
Wandamere Nugget's Master, L. W. Erb.
BULL, 2 YEARS AND UNDER 3
Flying Horse Melody's Charter, James Canyon Ranch.
BULL, 3 YEARS AND OVER
Wandamere Miracle Defender, M. C. Fleming.
JUNIOR HEIFER CALF
Wandamere Defender's Evaline, M. C. Fleming.
SENIOR HEIFER CALF
James Canyon Daylo's Lois, James Canyon Ranch.
HEIFER, 1 YEAR AND UNDER 18 MONTHS
Langwater Holly Wreath, James Canyon Ranch.
HEIFER, 18 MONTHS AND UNDER 2 YEARS
Wandamere Lula, M. C. Fleming.
COW, 2 YEARS AND UNDER 3
(Not in milk)
Valley View Defender's Linda, M. C. Fleming.
COW, 2 YEARS AND UNDER 3
(In milk)
James Canyon Sierra Rebel, James Canyon Ranch.
COW, 3 YEARS AND UNDER 4
Ideal's Superior's Peggy, James Canyon Ranch.
COW, 4 YEARS AND UNDER 5
Daybreak Brandon's Governess, M. C. Fleming.
COW, 5 YEARS AND OVER
Waukena Folly, M. C. Fleming.
DRY COW, 3 YEARS AND OVER
Valley View Defender's Iris, M. C. Fleming.
BEST UDDERED COW
Waukena Folly, M. C. Fleming.
JUNIOR GET OF SIRE
M. C. Fleming on get of Wandamere Miracle Defender.
GET OF SIRE
M. C. Fleming on get of Wandamere Bond's Defender.
PRODUCE OF DAM
M. C. Fleming on produce of Wandamere Maryann's Miracle.
BEST THREE FEMALES
(Bred by exhibitor)
L. W. Erb.
DAIRY HERD
M. C. Fleming.
YOUNG HERD
M. C. Fleming.

## Eastern Indiana Show

BY ROBERT E. JONES

THE Silver Anniversary of the Eastern Indiana Guernsey Breeders' Show was held on Wednesday, August 3, in association with the Delaware County Fair at Muncie, Indiana. The official judge was Dr. John L. McKitrick, Dublin, Ohio. The show started at 10:00 a. m., and Dr. McKitrick did his usual fast and thorough job of judging the 126 Guernseys shown, the largest exhibit of any dairy breed.

For his junior champion bull, Dr. McKitrick selected the first place junior yearling, Kingendale Jolly Noble, shown by Darius Kingen and Son, Muncie. Reserve junior champion bull honors also went to the Kingens on the first place senior yearling, Kingendale Transfer. The senior and grand champion bull was Fuller Farms Jolly Peer, shown by Harold Houser and Son, Mooreland, while the reserve senior and grand champion bull was Circle Drive's P. Master, shown by Kenneth Scott and Son, Muncie.

Junior champion female honors were tied on Kingendale Senator's Melba, shown by Darius Kingen and Son, with Kerr Hill J. Lois winning reserve junior champion female honors for Harold Houser and Son. "Lois" is a daughter of Fuller Farms Jolly Peer, the grand champion bull. Kerr Hill F. Melody, shown by Harold Houser and Son, won the aged cow class and was named senior and grand champion of the show. The reserve senior and grand championship went to Donna's Dixie V. of Topview, exhibited by Robert G. Richey, Albany.

An annual event at this show is the 4-H showmanship contest. The Eastern Indiana G. B. A. presented each contestant with a jacket, on the back of which was printed "Eastern Indiana Guernsey 4-H'er," and a trophy to the winner. James Scott, Muncie, won in the junior division and David Gierhart, Bryant, won in the senior division. Jim Scott won the trophy presented by the Association.

Following is a list of first place winners:

SENIOR AND GRAND CHAMPION BULL
Fuller Farms Jolly Peer, Harold Houser and Son, Mooreland.
RESERVE SENIOR AND GRAND CHAMPION BULL
Circle Drive's P. Master, Kenneth W. Scott and Sons, Muncie.
JUNIOR CHAMPION BULL
Kingendale Jolly Noble, Darius Kingen and Son, Muncie.
RESERVE JUNIOR CHAMPION BULL
Kingendale Transfer, Darius Kingen and Son.
SENIOR AND GRAND CHAMPION FEMALE
Kerr Hill F. Melody, Harold Houser and Son.
RESERVE SENIOR AND GRAND CHAMPION FEMALE
Donna's Dixie V. of Topview, Robert G. Richey, Albany.
JUNIOR CHAMPION FEMALE
Kingendale Senator's Melba, Darius Kingen and Son.
RESERVE JUNIOR CHAMPION FEMALE
Kerr Hill J. Lois, Harold Houser and Son.
SENIOR BULL CALF
Kingendale Jolly Premier, Darius Kingen and Son.
BULL, 1 YEAR AND UNDER 18 MONTHS
Kingendale Jolly Noble, Darius Kingen and Son.
BULL, 18 MONTHS AND UNDER 2 YEARS
Kingendale Transfer, Darius Kingen and Son.
BULL, 3 YEARS AND OVER
Fuller Farms Jolly Peer, Harold Houser and Son.
JUNIOR HEIFER CALF
Shady Lane's S. Sue, Gerald, Russell and Linda Riggs, Shirley.
SENIOR HEIFER CALF
Kerr Hill J. Lois, Harold Houser and Son.
HEIFER, 1 YEAR AND UNDER 18 MONTHS
Hoosierland's Master Dawna, Kenneth W. Scott and Sons.
HEIFER, 18 MONTHS AND UNDER 2 YEARS
Kingendale Senator's Melba, Darius Kingen and Son.
COW, 2 YEARS AND UNDER 3
Kingendale Dreamie Gypsie, Darius Kingen and Son.

COW, 3 YEARS AND UNDER 4
Snowball of Lybarger's Farm, Harold Houser and Son.
COW, 4 YEARS AND UNDER 5
Linelle's F. C. Louise, Otis P. Ritchie and Son, Gaston.
AGED COW
Kerr Hill F. Melody, Harold Houser and Son.
2-GENERATION CLASS
Donny's Dixie V. of Topview and Dixie's Dana of Hedgeland, Robert G. Richey.
500-LB. BUTTERFAT PRODUCTION
Kerr Hill F. Melody, Harold Houser and Son.
JUNIOR GET OF SIRE
Harold Houser and Son on get of Fuller Farms Jolly Peer.
PRODUCE OF DAM
Otis P. Ritchie and Son on produce of Linda's C. Linelle.

---

## Vermont Parish Show

BY JOSEPH PENDERGAST

THE Vermont Guernsey Breeders' Parish Show, held at the Vermont Agricultural and Technical Institute, Randolph Center, on Tuesday, August 2, attracted approximately 25 Guernsey breeders, 4-H and FFA members who exhibited 75 head. Oscar Crabtree, manager of Green Meads Farm, Richmond, Mass., judged the show and his placings and reasons met with the favor of both exhibitors and spectators.

The show got under way with the judging of the junior classes. Winner of the first class, that of junior heifer calves, was Westland Evelyn, shown by Susan Ainsworth, South Royalton. Jan Stryker Elliott, East Corinth, had the first prize senior calf, Sky Acres Bonny Anastasia, that was also judged the best artificially bred animal of the show. Arlene Perry, Ira, showing Maplewood Don's Jody, was winner of the junior yearling heifer class, and Mrs. Elliott came back to win the two-year-old heifer class with Sky Acres Anna Marie, that was later judged grand champion and winner of the New Hampshire-Vermont Artificial Breeding Trophy.

In the fitting and showmanship class, judged by Professor Robert Fitzsimmons, Ralph Perry, Jr., was first and received a show halter awarded by the Beacon Milling Company. Second went to Mary Ann Perry, followed by Jon Stryker and Susan Ainsworth in third and fourth places. The Ladies Auxiliary of the Vermont G. B. A. gave each youngster who exhibited in the Junior Show a choice of either a silver dollar or a Guernsey plaque. In addition to this, the Ladies Auxiliary also presented an award of $30.00 which was divided among the first place winners of the Junior Show.

Two bull classes were judged, and it was between the winner of the bull calf class, Gossholme Hanover's Kevin, owned by L. C. Goss, St. Johnsbury Center, and Sky Acres Butter Boy,

*U.V.M. Nugget's Faith, junior champion at the Vermont Parish Show, owned by the University of Vermont, Burlington. Robert Fitzsimmons at the halter.*

exhibited by Jan Stryker Elliott. Judge Crabtree placed the championship ribbon on Sky Acres Butter Boy, and Mrs. Elliott received the H. K. Webster Trophy, presented by Bert Gregg, representative of the company.

Several nice heifer calves were shown. In the calf class, Susan Ainsworth came back to win this class with her first prize heifer calf in the Junior Show, Westland Evelyn, and in the senior calf class, Mrs. Elliott was the winner, showing Sky Acres Bonny Anastasia.

The University of Vermont was well represented in the junior and senior yearling classes, as well as in the milking classes. Winner of the junior yearling class was U.V.M. Hollistar Melissa, and in the senior yearling class, U.V.M. Nugget's Faith stood at the head of the class and was judged junior champion of the show. Sky Acres Farm, owned by Mr. and Mrs. B. W. Stryker, East Corinth, won the junior get of sire class with a get of B.H.H. Hopes Royal Majesty. The University of Vermont came back to win the two-year-old class with U.V.M. Nugget's Ruby, and in the class for cows three years and under 5, first went to U.V.M. Superior Rosette that was judged grand champion cow of the show. For cows five years and over, Rosies Doris of Golfside was first and winner of the Robert F. Bliss Memorial Trophy. A get of Vallemar Nugget's Sir Walter was first in the senior get of sire class and awarded the Savory Farm Trophy. Sky Acres' produce of Sky Acres A. Marie won the produce of dam class and the Saddleback Farm Trophy. In the final class, that of three best females bred and owned by exhibitor, the University of Vermont was first.

Following is a list of awards:

JUNIOR AND GRAND CHAMPION BULL
Sky Acres Butter Boy, Jan Stryker Elliott, East Corinth.
SENIOR AND GRAND CHAMPION FEMALE
U.V.M. Superior Rosette, University of Vermont, Burlington.
JUNIOR CHAMPION FEMALE
U.V.M. Nugget's Faith, University of Vermont.
BULL CALF, 4 MONTHS AND UNDER 12
1, Gossholme Hanover's Kevin, L. C. Goss, St. Johnsbury Center; 2, Sky Acres Jupiter Jr., Barry Stryker, East Corinth; 3, Hanover Hill Transit, Mr. and Mrs. Ralph Perry, Ira.
BULL, 1 YEAR AND UNDER 2
1, Sky Acres Butter Boy, Jan Stryker Elliott; 2, Middletown Caesar's Majesty, E. G. Janeway, South Londonderry.
HEIFER CALF, UNDER 6 MONTHS
1, Westland Evelyn, Susan Ainsworth, South Royalton; 2, Sky Acres J. Hazel, Jon W. Stryker, East Corinth; 3, Gossholme Nugget's Kathleen, L. C. Goss.
HEIFER CALF, 6 MONTHS AND UNDER 12
1, Sky Acres Bonny Anastasia, Jan Stryker Elliott; 2, Betsy of Squarewood's Farm, Carl A. Urie, Williston; 3, Langmore Z. Roma, L. C. Goss.
HEIFER, 1 YEAR AND UNDER 18 MONTHS
1, U.V.M. Hollistar Melissa, University of Vermont; 2, Langmore Dominant Jane, L. C. Goss; 3, Tonia of Squarewood's Farm, Carl A. Urie.
HEIFER, 18 MONTHS AND UNDER 2 YEARS
1, U.V.M. Nugget's Faith, University of Vermont; 2, Goodluck Hanover's Heather, L. C. Goss; 3, Eva of Squarewood's Farm, Carl A. Urie.
COW, 2 YEARS AND UNDER 3
1, U.V.M. Nugget's Ruby, University of Vermont; 2, U.V.M. Nugget's Rowena, University of Vermont; 3, U.V.M. Nugget's Rosalyn, University of Vermont.
COW, 3 YEARS AND UNDER 5
1, U.V.M. Superior Rosette, University of Vermont; 2, Sky Acres Angeline, Jan Stryker Elliott; 3, Sky Acres Susanna, Jan Stryker Elliott.
COW, 5 YEARS AND OVER
1, Rosies Doris of Golfside, Jan Stryker Elliott; 2, Fair Field M. C. Fanny Farmer, A. R. Moody and Son, Jacksonville; 3, Stronghold Dixie Ballonet, Leon A. Perry, Orleans.
JUNIOR GET OF SIRE
1, Sky Acres Farm, East Corinth, on get of B.H.H. Hopes Royal Majesty; 2, Mr. and Mrs. Ralph Perry on get of Maplewood Super's Don; 3, Carl A. Urie on get of Fritzlyn Jeanette's Flash.
GET OF SIRE
1, University of Vermont on get of Vallemar Nugget's Sir Walter; 2, Sky Acres Farm on get of B.H.H. Majesty's Joe.
PRODUCE OF DAM
1, Jan Stryker Elliott on produce of Sky Acres A. Marie; 2, Carl A. Urie on produce of Betty of Squarewood's Farm.
BEST THREE FEMALES
(Bred and owned by exhibitor)
1, University of Vermont; 2, Sky Acres Farm.

## Junior Show

GRAND CHAMPION FEMALE
Sky Acres Anna Marie, Jan Stryker Elliott.
JUNIOR HEIFER CALF
1, Westland Evelyn, Susan Ainsworth; 2, Sky Acres J. Hazel, Jon W. Stryker; 3, Stone House Farm Thailia, Mary Ann Perry, Orleans.
SENIOR HEIFER CALF
1, Sky Acres Bonny Anastasia, Jan Stryker Elliott; 2, Westland Goldie, Cynthea Ainsworth, South Royalton.
YEARLING HEIFER
1, Maplewood Don's Jody, Arlene Perry, Ira; 2, Fair Field Alpha's Beautiful, Mark Moody, Jacksonville; 3, Sky Acres Royal Cleopatra, Jon Stryker.
COW, 2 YEARS AND UNDER 3
1, Sky Acres Anna Marie, Jan Stryker Elliott; 2, Stone House Farm's Vera, Mary Ann Perry.
FITTING AND SHOWMANSHIP
1, Ralph Perry, Jr.; 2, Mary Ann Perry; 3, Jon Stryker.

# A Week of Kentucky Activities

By M. L. Dawdy

### District Two Parish Show and Field Day

On Monday, July 11, District 2 of the Kentucky G. B. A. (North Central) held a combined field day and parish show at the Shelby County Fairgrounds, Shelbyville. At noon, the District Association provided a fish fry lunch for all present. The lunch also featured products of the two Golden Guernsey distributors in Louisville, the Cherokee Dairy, Old Bardstown Road, which provided Golden Guernsey milk, and Ehrler's Dairy, Poplar Level Road, which provided ice cream, delivered personally by Mike Ehrler.

District President Verle C. Decker, Crestwood, and J. L. Coots, Finchville, acted as chairmen of events. Robert Walton, of the University of Kentucky, was judge of the rather light but good show. The partnership of Raymond Kerr and Tom McGee, Shelbyville, exhibited both female champions. The senior and grand champion female was a good-uddered, first prize four-year-old, Rox Ridge Romona's K. Mona, and her stablemate, Rox Ridge Levity, Lou, the first place senior heifer calf, was junior champion. A third stablemate, Rox Ridge Goldie's Gracie, took another blue as the junior heifer calf. Douglas Floyd, Bagdad, exhibited the first place aged cow, Floyd's Hanna, and the first place two-year-old, Floyd's Benda; Verle C. Decker and Son, Shelbyville, exhibited Crestview Glamour as the first place three-year-old and Crestview S. Bounty as the first place junior yearling heifer. A single bull entry was shown by Douglas Floyd.

Trophies were presented to the winners of each class provided by the following donors: Ray Bowles, R. G. Bryant, William Gowin, Floyd Cottrell, Verle C. Decker, J. L. Coots, Raymond Kerr, Robert Cowherd, G. W. Thomas and Oesterritter Brothers.

### Dairy Day—University of Kentucky

The Dairy Center, University of Kentucky, was the site of a dairy field day sponsored by the Dairy Husbandry Department of the University on Tuesday, July 12. The theme for discussion was, "Mechanization on the Dairy Farm."

The morning session, under the chairmanship of D. M. Seath, Department Head, dealt with results of roughage feeding trials and the economic aspects of mechanization of feeding on dairy farms. Ed Troutman, of the University dairy staff, was chairman of the afternoon session, which featured panel discussions on "How to Mechanize the Harvesting, Processing, Storing and Feeding of Silage, Hay and Grain on Dairy Farms." At the close of the program some of the outstanding individuals of the college herd were paraded.

### District Four Parish Show

Berea College, Berea, was the site of the District Four Parish Show on Wednesday, July 13, with 66 head exhibited. W. H. Hughes, Scottsville, did an exceptionally nice job of handling the classes. Prof. H. B. Monier, of the Berea Dairy Department, who for many years has been one of Kentucky's outstanding dairy figures and is always a gracious host, made every facility of the college available.

Although the bull show was light, eight senior bull calves were exhibited. Grand champion bull honors went to a sharp, open, clean-cut yearling, Berea Transfer Duke, shown by Orleton Farm, Lexington.

The junior female classes accounted for 39 head of the show. The junior champion was the first place senior yearling, Orleton Farm Nob's St. Beatrice, an outstanding heifer shown by Marvin McCullough, president of the Kentucky G. B. A. and owner of Orleton. Judy Baldwin, Cynthiana, led out the first place junior yearling, Lennie of Whispering Winds. Berea College exhibited the top junior heifer calf, Berea Transfer's Celia, a paternal sister to the grand champion bull, by Blakeford Transfer. Hermitage View Senator Wilise sired the winning junior get of sire for Berea College, while King Challenger of Annville, a sire of great contribution to the Berea herd, sired the top senior get.

The milking classes were dominated by Berea, with the first place four-year-old, Robin Roost Rex's Ruby Lou, winning senior and grand championship honors, Berea Rockland Duchess, heading the class of eight aged cows, ranging from six to 11 years, and Berea Challenger's Starlight, heading the three-year-olds. Stuart Berryman, Nicholasville, gathered the two-year-old trophy with Goldenrod W. Lu Ann. Goldenrod St. Bea was the dam of the top produce for Orleton Farm, and Berea College had the best three females owned by exhibitor. Bayville Margaret Vi, last year's champion of the Kentucky junior show and the Mid-South junior show, won the best udder class for Jane Cloe, Berry. The same cow also won for her owner the award for "the best animal shown by a junior exhibitor from Harrison and adjoining counties."

In the judging contest conducted by Garland Bastin, of the University of Kentucky, for the Kentucky Purebred Dairy Cattle Association, James Cloe, Berry, won in the adult division, while the top junior award was won by John McCord ahead of Jane Cloe. In the junior fitting and showing contest, previous winners are ineligible, so consequently only one eligible entry was available this year, Robert Thompson, Jr., Nicholasville. Robert was well prepared for competition, however, as he had done an excellent job on his junior yearling heifer, Leah L. of Rose Hill, that he purchased as the top of the 1960 Spring Heifer Sale and was second in the large junior yearling class.

District Four provided cash prizes in each class to every junior exhibitor and a trophy to the winner of each class with the assistance of the following donors: Chappell Dairy, Harlan; Orleton Farm, Lexington; Southern States Co-Op., Cynthiana; Kentucky Cardinal Dairies, Cynthiana; Blue Grass Plant Foods, Cynthiana; Wigglesworth Agricultural Service, Cynthiana, and Ray Robinson, Farm Bureau Insurance, Lexington.

### District Three Parish Show and Field Day

Mr. and Mrs. Richard Salmon and son, Richard, Jr., were hosts at their farm for the very successful District Three Parish Show on July 15. Of particular interest were neighboring guests representing other breeds. Floyd Hensley, stalwart district president, acted as master of ceremonies, introducing guests and awarding many door prizes. Activities started before noon for the nearly 100 in attendance with the viewing of the very practical loose-housing arrangement, that is in use at the Salmon farm, and a type demonstration. Following a generous carry-in lunch, the parish show was judged by Garland Bastin, extension dairyman, University of Kentucky.

Henslee Farms O'Roman, shown by J. V. O'Banion and Sons, Campbellsville, was grand champion bull, showing good bone and legs for an aged bull. Golden Acres Royal Lad was the top yearling bull for Richard Salmon, Jr., and J. T. Moss, Campbellsville, had the top bull calf, Kingendale Jolly's Leader.

The senior female championship went to J. V. O'Banion and Sons on Saloma-Way O'Roman Julia, a daughter of their grand champion bull, that as a calf in 1957 had a successful record at the Kentucky State Fair and the National Show at Waterloo. She was picked for the senior championship

over Golden Rod St. Mary Alert, the aged cow shown by Richard Salmon, Jr.; Shady Brooks Delila, the four-year-old and best uddered cow owned by J. R. Moss, and Tri Acres Golden Duchess, the two-year-old shown by Brenda Woody, Columbia.

The junior grand champion, however, came out in the junior heifer calf class, being Golden Acres Royal Lady, shown by Richard Salmon, Jr. The entry of Judy Moss headed the senior calf class and Douglas O'Banion led the junior yearling heifer class with Saloma-Way Max's Maxine. Cleve Rice, Greensburg, topped the senior yearling class with Griffin Springs Katrinka to complete the junior female classes.

In the group classes, Henslee Farms O'Roman sired the top get for J. V. O'Banion and Sons, who also had the best herd of three females and one bull. J. T. Moss won the class for three best females.

During the show, several classes were placed in a contest by the ringside. Winner of the adult section was Mrs. Joe Miller, Campbellsville, wife of a neighboring Jersey breeder. Judy Moss, Campbellsville, won in the junior section. Each was awarded a model cow, the courtesy of Mr. and Mrs. Richard Salmon and Mr. and Mrs. Floyd Hensley.

An annual project of this district is the drawing for a heifer calf awarded to a junior member. Tickets are sold during the day, the proceeds to pay for the calf. Richard Salmon provided the calf this year and the winning junior was Cleve Rice of Greensburg.

### District One Field Day

Those not in attendance at the District One Field Day at the farm of Lilburn Allen and Son, Sebree, missed an extremely interesting day. The entire program was taken up by a study of the very interesting operation being built there. Through the years, Mr. Allen has been a firm believer in soil conservation and has steadily improved the fertility of his farm and also developed a Guernsey herd during that time. His son, Joe, following his tour of military duty, has now assumed active management of the herd with tremendous enthusiasm and planning. The dairy operation, in being expanded, is also being modernized. Of great interest was the new milking parlor of the herringbone type that has been put into use. Through the ingenuity of the Allen family, nearly all of the equipment, including the stalls and feeding arrangement, were home-made at about one-fifth the retail cost. By careful planning and work, this unit is most practical and satisfactory. A group of cows was put through the parlor in the afternoon, and those present were especially interested in the analysis of the operation by Mr Allen which, first of all, emphasized doing an excellent job of milking. In addition to looking over the herd, the group was also interested in plans in the making for an improved roughage-making and feeding program. It was a very educational day for those in attendance, presented by an enthusiastic family

### Missouri District 7 Type School

By G. B. Secker

On July 13, at 6:00 P. M., the Southeast Missouri G. B. A. held their annual type school at the home of Clem Schabbing, Cape Girardeau. A wonderful picnic dinner was provided by the ladies, highlighted by barbecue chicken.

After a pleasant social hour, a heifer was led out and a demonstration led by school Judge Walt Farner, Sunnymede Guernsey Farm, Bismarck. Two good classes of junior yearlings and cows were then presented by Clem and Bill Schabbing. George Chambers, national fieldman, placed the classes. G. B. Secker, secretary of the Missouri G. B. A., scored the cards and presented prizes to the winners. Before the classes were judged, a cow was led out and Mr. Chambers discussed the points we are looking for in a Guernsey cow, stressing that no type is good for a dairy cow unless it aids in milk production or longevity and workability.

Winners of the type school were: Juniors, a tie for first and second, between Barbara Schabbing and Larry Schabbing; adults, a tie for first, second and third, between Nelson Preusser, Norman Keller and Albert Schabbing.

### Missouri District 9 Type School

By G. B. Secker

On July 14, at the Jim Brallier Farm, Houston, Mo., about 60 people attended a type school and judging contest. Before the classes were led out, George Chambers, national fieldman, used a live model to point out Guernsey type that breeders need and are looking for. A nice dinner was served by the ladies present, and a pleasant social preceded the contest. Five classes were led into the ring, and George Chambers placed the classes. The cards were scored by G. B. Secker, secretary of the Missouri Guernsey Breeders Association.

Many extension personnel attended the school and participated in the general discussion. They were, W. O. Radar, County Extension Agent, Lebanon; Kenneth Fudge, Balanced Farming, Associate Agent, Houston; Charles Ferguson, FFA Supervisor, Houston; Melvin Barnes, Vo-Ag Instructor, Licking; D. L. Baker, Assistant County Extension Agent, Houston; Jim Collison, Soil Conservation Service, Houston, and H. L. Davis, 4-H Project Leader, Lebanon.

Junior winners in the judging contest were Don Massey tied with Richard Wildhaber, first, and Billy Massey, second. Adult winners were Melvin Barnes, tied with Bill Radar.

### Spruce Valley Guernsey Farms

A trio of 1951 graduates in the Dairy Husbandry Department at Penn State University have taken steps to make themselves felt in the milk business at State College and surrounding communities. Robert Neff, Alexandria, Pa., will be president; Gene Harding, Brookville, Pa., vice-president, and Howie R. Davis, who has been executive secretary of the Ohio G. B. A., and who moved to State College on September 1, will be secretary-treasurer and manager of the newly formed Dairy Distributing Company to be known as the Spruce Valley Guernsey Farms Dairy, Inc.

This organization will distribute Golden Guernsey and Gurnzgold products exclusively, both wholesale and retail. The initial supply will come from the large herd of Guernseys owned by Robert Neff, Alexandria, and the milk will be processed by Logan-bell Dairy, Bellwood. Headquarters will be at 413 Waring Avenue, State College.

As a prelude to his final year at Davis, and his degree in Veterinary Medicine, Jess Ayers, Jr., Turlock, Calif., served a veterinary internship with Lander Veterinary Clinic in Turlock this summer.

*Part of the crowd at Missouri District 9 Type School at the Jim Brallier Farm, Houston. Jim Brallier is at the halter of his foundation cow.*

# Changes Among the Leaders

## AR LEADERS

### IDEAL'S SUPERIOR'S DALLIS

**15797—1003—Sr2—365—3x**
**3rd Fat** Production

Sire: Ideal's Superior.
S.: Gardenville Supreme.
D.: Ideal's Noranda's Susie.
Dam: Ideal's Eminent's Dot.
S.: Ideal's Eminent.
D.: Ideal's Clarion's Dot.
B. & O.: Jacob Tanis, Augusta, N. J.
Born: Oct. 10, 1956. Calved: May 6, 1959.
Supervised by New Jersey Agricultural Experiment Station, New Brunswick, N. J.

### IDEAL'S SUPERIOR'S CHERYL

**13794—719—Sr2—305—3x**
**6th Fat** Production

Sire: Ideal's Superior.
S.: Gardenville Supreme.
D.: Ideal's Noranda's Susie.
Dam: Ideal's Marshall's Cherry.
S.: Ideal's Marshall Lad.
D.: Ideal's Edward's Cherry.
B. & O.: Jacob Tanis, Augusta, N. J.
Born: Jan. 5, 1957. Calved: July 30, 1959.
Supervised by New Jersey Agricultural Experiment Station, New Brunswick, N. J.

---

JAMES A. FISH, manager of Lockshore Farms, Hickory Corners, Mich., was the winner of the Good Year Achievement Award for soil conservation. This award is based on efficiency in land utilization, the general appearance of the crops, and general over-all improvement. Congratulations, Jim, on this achievement.

## Foods Without Fads . . .

(Continued from page 623)

habit. Children are unlikely to want milk if father thinks of milk as food for babies. . . . It is useful to encourage children to like the natural flavors of foods. . . "

"Habits formed in childhood persist and become more fixed as we grow older. When we help children to form good food habits we are helping them to become healthier adults with reasonable habits."

"If foods are selected with sense, adequate amounts of all essential nutrients (except Vitamin D) can be obtained by eating appetizing and healthful meals."

"The place to buy vitamins is in the food store, in foods, and not the drugstore."

"Hunger is the primary reason for eating food, but on many occasions people eat when they are not hungry. Social obligations may cause food to be consumed to avoid giving offense even if hunger is absent. . . . Particular foods became associated with individual meals."

"The selection of food used in a family is likely to depend on the habits of the dominant person in the family."

"Our choice of food is influenced by advertising to a greater extent than is sometimes realized. One of the problems in the advertising of foods is the reliability of claims made for the advertised foods."

(Published by J. B. Lippincott Company, Philadelphia—1960—$3.50)
(American Dairy Association)

## Premiums for Producers . . .

(Continued from page 626)

with feeding methods and breeding of the herd. We have increased the color premium through the years as we feel color in milk has a definite relation to flavor and is an added attraction to sales.

Color premiums are based on Colorimeter readings made each month on three individual samples. The amount of dollars and cents earned is determined by a schedule which fluctuates with the seasons. The higher the color reading, the larger the premium; and it can range from two to 20 cents per hundredweight.

Premiums for bacteria, sediment, and color are earned by each producer on our premium Golden Guernsey list. This group is composed of Guernsey producers who qualify under Golden Guernsey purebred standards and adhere to production and quality requirements of the Co-operative. Consumer demand determines the size of this premium group.

Our Guernsey producers not on this premium list receive a six cent premium, per hundred, on all milk produced for the dairy. In addition, they receive the color premium which is based on their individual color readings.

In connection with the color premium, we have carried on an educational and research program testing individual cows for color in Golden Guernsey milk. At present, we have 2,000 cows on this testing program. Records are kept on color tests of the milk, the correlation between the test and the cow's skin secretion and pigmentation, results of breeding, and variance in feed as indicated by the transmission of color in milk. The results help the producer determine what animals are best for breeding and which cows produce the highest color in milk.

Golden Guernsey producers receive about $100 extra each month through our premium program. Is this cost worth while? Let's check the results: The Co-operative is always guaranteed a good supply of Guernsey milk, since farmers are constantly waiting to get on the premium list; the Guernsey producer is rewarded for the extra effort taken in the production of better quality milk, and the consumer pays just pennies for milk that will provide her family a better dairy product. Premiums make for more satisfaction—more returns.

## Crestwood Dispersal . . .

(Continued from page 630)

solidated Breeders, Anoka, Minn., for $3,000.

Following is a list of animals selling for $350 or more:

| | |
|---|---|
| August Boetjan, Osage, Iowa | |
| Crestwood Holly | $360 |
| Gene Burlingham, Palmyra, Wis. | |
| Crestwood Nora | 385 |
| Brandtjen's S. Witchess | 465 |
| Claude Christianson and Son, Owatonna, Minn. | |
| Crestwood Larkspur | 450 |
| Joe Cramer, Jr., Menomonie, Wis. | |
| Alice Bea of Walgen Farm | 400 |
| Louis A. Falligant, Edgerton, Wis. | |
| Woodcroft Dominator's Lady | 610 |
| Dondor Gala Ellen | 350 |
| Valleyland Ruby | 390 |
| Heath and Peter, Atwater, Minn. | |
| Crestwood Novelty | 400 |
| Russell and Joe Heins, Eyota, Minn. | |
| Crestwood Nobleman (Bull) | 550 |
| Lois and Virgil Narveson, Mora, Minn. | |
| Crestwood Orlando (Bull) | 550 |
| Earl A. Ness, Albert Lea, Minn. | |
| Crestwood Observer (Bull) | 550 |
| Edgar Ophoven, Kimball, Minn. | |
| Signet's Ultra Jewell | 670 |
| Crestwood Kathie | 550 |
| Crestwood Mathilda | 750 |
| Staples Farm R Alice | 480 |
| Wintercrest's Sportsman Ronda | 500 |
| Crestwood Kewpie | 650 |
| Lakewood S. Quaker | 750 |
| Merelyn L. Rabe, Lake City, Minn. | |
| Wild Farms' San' Lark | 350 |
| Donald H. Rick, Litchfield, Minn. | |
| Crestwood Neta | 390 |
| Hal Roberts, Wales, Wis. | |
| Crestwood Kathaleen | 650 |
| Edgar Schroeder, Onalaska, Wis. | |
| Tinkle of Canaan View | 780 |
| Grogan's K. Dixie | 470 |
| Ervin A. Schwanke, Elgin, Minn. | |
| Crestwood Nasturtium | 440 |
| Frank Sivesind, Waukon, Iowa | |
| Crestwood Lottie | 490 |
| Crestwood Jean | 370 |
| Valley View's Pennita | 470 |
| Crestwood Nellie | 420 |
| Lorna of Crestwood | 540 |
| Woodcroft F. Genie | 540 |
| Dennis and Roger Woodruff, Indianola, Iowa | |
| Dicta's Blanche | 550 |
| Woodcroft Clara | 980 |

# LET'S QUIT KIDDING ABOUT MASTITIS!

*Cyanamid teams-up modern science and good herd management in all-out war of strict control*

There is no need to elaborate on the magnitude of the mastitis problem with its estimated $250,000,000 loss annually. Dairymen know the problem – face it every day.

They know, too, that there are many organisms that cause mastitis. Veterinarians list about 14 such bacteria in four major groups, including streptococci and staphylococci, responsible for over 90% of all mastitis.

Dairymen also know that the degree of infection may range from mild or inactive, acute or clinical cases (flare-ups) to extremely serious chronic conditions.

Experience has taught that many factors may aggravate mild infections and apparently bring on the acute flare-ups with the usual symptoms of swollen udder, thick stringy, flaky or bloody milk—or worse. These factors may be injuries, cold cement floors, too high milking machine vacuum or improper operation of the machine, and many others.

But now we have both the knowledge and the scientific weapons to really carry out an effective attack on mastitis in all its forms and stages. This program can control mastitis . . . minimize it to the point of practical eradication.

Cyanamid offers such a program on the following pages. We hope you will take a few minutes to read it carefully. Then, because your veterinarian is the key man in such a program, discuss it with him.

Plan with him to place your herd on the Cyanamid Mastitis Control Program – with his supervision, guidance and professional service.

# CYANAMID PROGRAM FOR MASTITIS IN ALL FORMS... ALL STAGES

*How modern science is used to prevent and control the many-sided mastitis problem —practical for every dairy farm, large and small*

1. *Physical examination and laboratory tests of all quarters by your veterinarian.* This first step is essential to determine which cows are infected, severity of infection and the type of mastitis infection present in each quarter. With this complete diagnostic record of your herd you are ready, with your veterinarian, to proceed with the program. Retest regularly to check control results and spot new cases.

2. *Vaccination, against Staphylococcal Mastitis.* Most herds show *Staphylococcus aureus* infection in from 10 to 60% of all cases. Veterinarians say it's increasing. Your veterinarian can immunize all cows by vaccinating with the new Cyanamid Staphylococcus Aureus Toxoid, Slanetz Strain, to prevent spread to non-infected cows and to prevent acute cases or "flare-ups" in infected cows.

5. *Help when inflammation is exceptionally severe.* In such cases the use of Cyanamid VARIZYME® is strongly recommended. VARIZYME actually breaks down the barrier of infection—the "dam" which nature builds around the infected area—and thus makes it easier for SULMET and AUREOMYCIN to reach all parts of the infected area.

6. *When your strip cup shows abnormal milk.* In the case of an occasional flare-up, immediately infuse the affected quarter with AUREOMYCIN® for Mastitis (or TARGOT) and pull the cow out of the milking line for at least 3 days. These highly effective antibiotic infusions are available in either tubes or handy, disposable plastic syringes. Report such cases to your veterinarian.

3. *Bloodstream treatment of severe, acute cases.* For acute mastitis with fever, use SULMET INJECTABLE the first day, together with udder infusions as in point 6. Follow with SULMET OBLETS® from second through fourth days. SULMET® builds up high blood levels rapidly, reaches deepest pockets of infection via the bloodstream, is highly effective against most mastitis organisms.

4. *By-mouth treatment of severe, acute cases.* An alternate treatment for these emergency cases is the use of SULMET OBLETS for four days. In some cases the OBLETS may be more convenient to give and they have the same result-producing characteristics as SULMET INJECTABLE. Easiest way to give is with a balling gun.

7. *Maintain a high herd health level.* A cow at the peak of health is much more able to resist infections than a cow weakened by a poor ration and hidden disease. Make sure you are feeding an adequate ration. Use AUREOMYCIN to keep disease in check. For the dairyman who raises his own feed, AUREOMYCIN Crumbles, on any kind of ration, helps keep the cow healthy and strong.

8. *Good feeds containing AUREOMYCIN pay off.* If you use manufactured dairy feeds or supplements be sure they contain AUREOMYCIN. By so doing, you help keep your herd health at a high level. Healthy cows are better able to resist all kinds of infection – and to produce to the full extent of their bred-in capacity.

# GOOD HERD MANAGEMENT IMPORTANT PART OF CYANAMID PROGRAM

*Science alone is not enough – good management and sanitation are essential*

In controlling mastitis the cooperation of the owner and employees is of vital importance. Everyone should become "mastitis-minded."

**1.** All "positive" animals should be placed at the end of the milking line so that they are milked last as a safeguard against spread of infection.

**2.** When an infected animal is moved from the stable, the stanchion floor should be cleaned of all organic material and then scrubbed and disinfected with a lye solution.

**3.** Replacements should be examined by your veterinarian and a lab examination should be made of the milk. Buy clean animals only.

**4.** Replacements should be raised on the farm if possible. They are more apt to be disease-free.

**5.** Cow beds should be well constructed to prevent injuries.

**6.** Stables should be kept clean and covered with ample clean bedding.

**7.** Rear portion of the cow beds should be mechanically cleaned and disinfected at definite intervals.

**8.** When a cow shows watery milk, flakes, clots or pus, remove her from the milking line. Early discovery often saves a cow.

**9.** An individual towel should be furnished for each cow. The towels are placed in a chlorine solution with a strength of 250 parts per million (p.p.m.). When an udder is to be washed the milker removes a towel from the pail and wrings it partly dry. After the udder is washed the towel is dropped into a discard pail.

**10.** It is a good plan to assign a group of cows to each man, who milks them each time. Since it is important to milk completely the herdsman should examine milked cows frequently.

**11.** Dip the ends of the teats after milking. Use a chlorine solution having strength of 250 p.p.m. of available chlorine – fresh for each cow.

**12.** Before stripping each cow a milker should wash his hands with soap and water, disinfect them with a chlorine solution (100-200 p.p.m.) and wipe them dry.

**13.** Teat-cups should be rinsed in a pail of clean water, then in a pail of chlorine water of at least 250 p.p.m. of available chlorine between cows to prevent the spread of infection from one cow to another.

**14.** Each day before the floor is swept, sprinkle with lime or superphosphate. When manure is not spread on the ground daily, superphosphate should be used instead of lime.

**15.** Check milking machine periodically to be sure correct vacuum is being applied to the teats, pulsations are at manufacturer's recommended rate and teat-cup inflations are in good condition.

**16.** Make sure milking machine is being correctly operated – not left on longer than necessary. Most cows can be trained, if udders are properly prepared, to milk out in 3 to 4 minutes.

**17.** In every way make good management and sanitation part of your routine.

For further information consult your veterinarian or write American Cyanamid Company, Agricultural Division, New York 20, N. Y.

*These are the Cyanamid weapons of science*

**1.** Staphylococcus Aureus Toxoid Slanetz Strain

**2.** SULMET® Sulfamethazine INJECTABLE

**3.** SULMET® OBLETS®

**4.** VARIZYME® Streptokinase-Human Plasminogen-Streptodornase

**5.** AUREOMYCIN® chlortetracycline for Mastitis (and TARGOT®)

**6.** AUREOMYCIN® Crumbles

Available from your veterinarian or local animal health products dealer.

CYANAMID

**MASTITIS CONTROL PROGRAM**

*CYANAMID SERVES THE MAN WHO MAKES A BUSINESS OF AGRICULTURE*

## Jerry Wolfe

JERRY WOLFE, owner of Juniata Dairy, Duncannon, Pa., recently passed away. He started this company about 15 years ago, and it was recently taken over by Harrisburg Dairies, Inc., owned by his brother, Benjamin Wolfe. Jerry started selling Golden Guernsey milk in November, 1958, and he had the happy attitude of sharing with his employees the benefits of their combined efforts.

We extend our deepest sympathy to the Wolfe family.

## Cross Arrows Loses Top Cattle

BY M. H. ALMAN

FOLLOWING the evening milking on July 16, the cattle at Cross Arrows had been turned out of the barn and were being taken across a county road when a drunken driver ran into the herd, hitting nine cows. Two were killed immediately and four more had to be destroyed. Several others did not show any external markings of having been hit, but were apparently injured internally.

Cross Arrows Farm is located at Enoree, S. C., and is owned by James L. and Dr. Paul Kent Switzer, and managed by Rivers Vaughn. According to Mr. Vaughn, three Very Good cows were among those lost, namely, Gippy Actor Trudy, Ideal's Rancher's Girlie and Dunwalke R. Veda. Also lost were three Desirable cows, all bred at Cross Arrows, Cross Arrows A. Epsilon, Cross Arrows Ceres and Cross Arrows A. Carol.

This loss upsets the show string that Cross Arrows was planning on this fall. "Trudy" would have been shown as a four-year-old and "Ceres" as a three-year-old. The "Epsilon" cow was out of one of their better breeding and producing families,—a family they have been able to keep all females from without culling for type, production or breeding troubles. "Carol" was out of Mapleton Majestic Coral, top cow at Cross Arrows.

## New Members

THE following Guernsey breeders have been accepted as new members of The American Guernsey Cattle Club:

IDAHO: Vernon E. Lassen, Filer, recommended by Walter Matthiesen.

NEW YORK: John and Alice Lane, Ballston Spa, recommended by Willard H. Peck.

PENNSYLVANIA: L. R. Harris, Montrose, recommended by Reuel E. Warriner.

TENNESSEE: Dr. George W. Moss, Kingsport, recommended by P. J. Shivell.

WASHINGTON: Floyd G. Squires, Sr., Bow, recommended by George M. Dynes.


EST. NB & T 1902

**World's Largest and Oldest Manufacturing Specialists**

producing exclusively

**POULTRY BANDS**
**LIVESTOCK TAGS**

and allied products

**NOW! CATTLE EAR TAGGING WITH HALF THE PRESSURE!**

Patent Pending

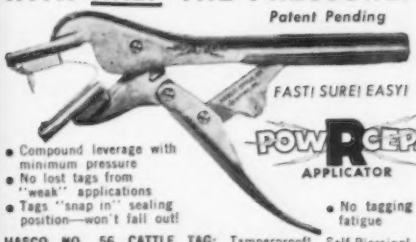

FAST! SURE! EASY!

POWRCEPS APPLICATOR

- Compound leverage with minimum pressure
- No lost tags from "weak" applications
- Tags "snap in" sealing position—won't fall out!
- No tagging fatigue

HASCO NO. 56 CATTLE TAG: Tamperproof! Self-Piercing! Available in every state with DHIA (Artificial Breeder) unified numbering and name stamping. Lower prices!

TAG-EZE CATTLE MARKERS • Aluminum Tag • Black Filled, 1⅛" numbers both sides. • Welded chain #1/0. • "S" Hook fastener. • Unit assembled in 30 seconds with applicator costing $1 each.

$9 per Doz. FOB Newport, Ky.

Write for Free Catalog

NATIONAL BAND & TAG CO., NEWPORT, KY.



**PHOTOGRAPHERS OF ANIMALS**

**H. A. Strohmeyer, Jr.**
Box 788, White Plains, N. Y.
Tel. WHite Plains 9-1188

**J. T. Carpenter, Jr.**
8 Highclere Lane, Valhalla, N. Y.
Tel. WHite Plains 8-2086

Harry and John still take the pictures and furnish the original set of photographs. After the originals, duplicate prints, enlargements, etc., are obtained from

**The Van Dervort Studio**
Cobleskill, N. Y. — Tel. 614


**Mention the Journal when answering advertisers**


STANDARD EQUIPMENT'S NEW . . .

**STEEL MANGERS**

**THE "EASY-ALL" COMBINE**

**ANOTHER STANDARD EQUIPMENT FIRST!**

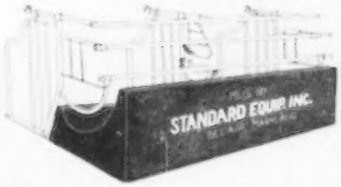


- ★ *HEAVY GALVANIZED STEEL CONSTRUCTION*
- ★ *DESIGNED TO LAST "COW-TIME"*
- ★ *REPLACEABLE MANGER SECTION*
- ★ *COW BED EASILY ADJUSTED*
- ★ *EASILY CLEANED AND SANITIZED*
- ★ *LOW COST*
- ★ *SIMPLE TO INSTALL*
- ★ *STALL AND MANGER MAKES COMPLETE UNIT*

**ALL**
**Wearing Sections Thermal Plastic Coated For Long Wear**
**Companion To The**
**FAMOUS "EASY-ALL" COMFORT STALL**

**ENTER STANDARD'S SILVER DOLLAR CONTEST**
**WIN YOUR HEIGHT IN SILVER DOLLARS**
**JUST WRITE A 50 WORD COMMERCIAL**

GET AN ENTRY BLANK FROM YOUR STANDARD EQUIPMENT DEALER OR MAIL COUPON FOR BLANK AND LITERATURE

**STANDARD EQUIPMENT, INC.**
**BEL AIR, MARYLAND, DEPT. G-7**
Send information on "Easy-All" Combine also Silver Dollar Entry Blank.
NAME .....
ADDRESS .....

**MAGNETROL** NEW MAGNET DESIGN

**Prevents Losses from HARDWARE DISEASE**

New design holds twice the load of ordinary round magnets and won't roll in stomach. Pays for itself twice over every year.

- NEW FLAT SHAPE
- TWICE THE POWER
- LONGER AND WIDER
- TESTED AND PROVED

Ask your Veterinarian or write Dept. F.

**FARGO** So. Glastonbury, Conn.


## New Dairy Water Heater

CORNELL researchers have found a way to trap more that $3,500 worth of heat that's been floating around unused in New York State milk houses every day. The scientists have perfected a new "exchanger" water heater that not only uses more of this untapped heat but gives dairymen more hot water at less cost, helps the modern bulk milk cooling system operate more efficiently, and keeps the milk house cooler in summer.

Gordon C. Perry, who has cooperated in the research with Prof. C. N. Turner of the New York State College of Agriculture, explained that the waste heat is a by-product of bulk cooling systems. "This heat is normally wasted in the refrigeration process for cooling milk, and is either released into the milk house or dumped down the drain," he stated.

Untapped energy from the milk produced by a 40-cow herd, averaging 10,000 lbs. of milk per cow a year, is equal to 6,000 kilowatt hours, the Cornell scientist noted. Operation of the cooler itself gives off a total of 3,000 kilowatt hours. "That's a total energy value of $3,500 wasted every day on the 7,000 New York dairy farms with bulk coolers—or $200 a farm each year," Perry declared. Two hundred dollars worth of energy is more important to the dairyman now than ever, Perry observed, because the hot water requirements for producing high quality milk on farms are increasing with the use of modern equipment.

Both the bulk handling and pipeline milking systems require much larger amounts of hot water. "These additional demands have increased the energy costs, cleaning and sanitizing solution costs, and have sometimes required buying additional or larger water heaters," Perry stated.

The new exchanger solves most of these problems by transferring large quantities of this wasted heat from the bulk cooling system to an insulated water tank. The heated water then flows to the regular water heater when needed for rinsing, washing, and sanitizing the milking equipment.

In tests run on five New York State farms, and in the Cornell laboratories, agriculture scientists determined that farmers could save 42 per cent on their water heater bills by using this "wasted" heat to pre-heat water before it enters the actual water heater. The bulk cooler also operates more efficiently, saving the farmer from eight to 19 per cent on the cost of the cooler's operation.

Besides reducing the costs, the exchanger provides a larger supply of hot water to meet the increasing requirements of good sanitation, Perry pointed out. And the heat transferred to the water in the exchanger results in a cooler, more comfortable milk house on hot days.

In an average 30-cow farm, the exchanger is expected to pay for itself in two to three years.

"This appears to be the first really practical method of using this wasted heat energy," Perry reported. When the first bulk coolers were installed in New York State, it was found that with some types of cooling systems, the heat could be used to keep the milk house from freezing in the winter.

"During the spring, summer, fall, and most of the winter, a large part of the untapped heat from the cooler can now be used to heat water and lower milk production costs," he stated.

The exchanger was designed and built by Paul Sturges, Stone Ridge, N. Y., and tested by Cornell's Department of Agricultural Engineering in cooperation with the New York Farm Electrification Council, the Cooperative GLF Exchange, and the New York State Gas and Electric Corp. of Ithaca.


**Mention the Journal when answering advertisers**



**$5.75 TATTOO MARKER**

EXTRA LETTERS OR FIGURES—30c EA.

Complete with set of figures 1 to 10, bottle of ink and full instructions, all for $5.75 postpaid.

**CATTLE BLANKETS**

Made from quality materials, expertly tailored, all sizes. Prompt service. Write for circular and prices.

**EAR TAGS**

Several kinds to select from. Write for prices.

**NECK CHAINS**

1. Bright silvery finish chain.
2. Solid brass number plates.
3. Key ring fasteners
4. Priced reasonable.

**FREE CATALOG**

Illustrating neck chains, ear tags, marking devices, syringes, veterinary instruments, brushes, combs, clippers, horn and hoof tools, remedies and hundreds of items for the stock raiser. —Write for it.

**BREEDERS SUPPLY CO.** COUNCIL BLUFFS IOWA



**FREE CATALOG**
of Dairying Supplies and Equipment

**Over 2000 Farm Items**

NASCO catalog lists complete stock of dairying and general farm supplies — all at big savings to you. Many unusual products not available in stores.

Write for a *free* copy of NASCO'S Catalog No. 70. Prompt delivery. Satisfaction guaranteed.

*160 Pages — Fully Illustrated.*

**NASCO**

FORT ATKINSON, WISCONSIN

NATIONAL AGRICULTURAL SUPPLY CO.

## *Farm records prove it...*

# BEACON'S HI-SPEED DAIRY PROGRAM

## increases income over feed cost

Are you feeding out all of the milk producing *potential* inherited by your cows? So often herds with outstanding production capabilities just don't deliver when it comes to figuring net profit per cow. Many low producers are overfed – and valuable feed is wasted. Other cows – with high potential – are underfed which prevents them from producing to *capacity*.

Beacon's Hi-Speed Dairy Program matches the feed to the cow's *need* and does away with rigid grain to milk ratios. This scientific *feed programming* has been tested at the Beacon Dairy Research Farm, and proved by hundreds of successful Eastern dairymen who find that returns over feed cost are consistently *increased*.

### *Let's look at the records*

The "proof of the pudding" is in these summaries of D.H.I.A. herds which changed over to the Beacon Program. The following tables clearly show consistent *increased* production, *increased* butterfat, *increased* income over feed cost. These D.H.I.A. figures have been accumulated since the 1956-57 test year and include 1959-60 results.

**FIRST YEAR ON BEACON**
**Average Increases** for 1,476 Cows in 36 Herds

| | Milk (lbs.) | Fat (lbs.) | Income Over Feed Cost |
|---|---|---|---|
| Total 1-Yr. Increase | 724 | 26.9 | $16.47 |

**TWO CONSECUTIVE YEARS ON BEACON**
**Average Increases** for 773 Cows in 20 Herds

| | Milk (lbs.) | Fat (lbs.) | Income Over Feed Cost |
|---|---|---|---|
| 1st yr. | 610 | 22.7 | $16.54 |
| 2nd yr. | 706 | 33.1 | $27.60 |
| Total 2-Yr. Increase | 1,316 | 55.8 | $44.14 |

**THREE CONSECUTIVE YEARS ON BEACON**
**Average Increases** for 250 Cows in 7 Herds

| | Milk (lbs.) | Fat (lbs.) | Income Over Feed Cost |
|---|---|---|---|
| 1st yr. | 488 | 20.0 | $ 5.56 |
| 2nd yr. | 807 | 26.5 | $31.14 |
| 3rd yr. | 1,004 | 40.1 | $20.01 |
| Total 3-Yr. Increase | 2,299 | 86.6 | $56.71 |

### *Call in your Beacon Advisor*

He can help evaluate production capacity and roughage quality, help you feed out the extra profit making ability inherited by your cows – for more milk, greater return over feed cost. Ask your Beacon Advisor about this real money maker for dairymen today.

*From the Virginias to Maine*

**BEACON FEEDS**

BEACON – THE FEEDS WITH THE "NUTRIENT NICK"

**THE BEACON MILLING COMPANY** Headquarters: Cayuga, N. Y.
*A division of Spencer Kellogg and Sons, Inc.*

National
DAIRY CATTLE CONGRESS

Here is Your Invitation to the
NATIONAL GUERNSEY SHOW
October 4 & 5
*"A Dairy Farmer's Holiday"*

* The nation's finest Guernsey cattle
* The world's largest farm machinery show
* The industry's most complete exhibit of dairy farm equipment
* Entertainment for the whole family

For rooms contact:
Housing Bureau
Waterloo Chamber of Commerce
Waterloo, Iowa

EVERYTHING in the DAIRY WORLD

OCT. 1-8 WATERLOO IOWA

WESTON'S
ORIGINAL
LIFETIME
NECK TAG

The favorite of most stockmen, and the most copied tag on the market. Made of rustproof aluminum steel alloy (3½" long, 2¼" thick). Durable, lightweight, easy-to-see and stays bright. Chain is brightly finished steel with cadmium plated key ring fastener. Black numbers are baked on to last. Order your chain, tag and fastener sets now!
FREE: Key ring pliers with each order of 25 or more complete chains. Complete set with any numbers (1 to 100).....$1.80

WESTON Manufacturing & Supply Co.
1833 Speer Boulevard, Denver, Colorado


## Illinois Guernsey Dairyman Says Herd Improvement Records and Nutrition Advice Pays Off In Dollars

**"Give me 160 acres of good, average Illinois farm land; tie up with a couple of dozen registered Guernseys of proven production; seek and follow the advice of a nutritional feed authority on feeding high protein supplement with home-grown feeds."**

SUCH is the three-way combination that has spelled success for Illinois dairyman, John E. Sutter, owner of the Creek View Dairy Farm, at the eastern fringe of the central Illinois town of Fairbury.

### The Success Story

The story of John E. Sutter is a story of success through a third generation; of a dairyman who has continued study and acceptance of modern methods. Two fine sons, Jim, 17, and Bob, 14, give every indication that a continued successful farm operation for another generation for the Sutters is around the corner.

The Sutter farm is a model of efficiency. A big, brick Sutter homestead has been the center of the operation for a half century. Farm buildings, laid out for efficiency, surrounding the home, include a 20-stanchion barn, and modern milkhouse, with equipment kept at highest efficiency, with a program of Klenzade sanitizing, a Groen round milk cooler which keeps bacteria count always below the 10,000 mark. The calf barn houses a dozen young, up and coming Guernseys that are scheduled to take their place in the herd in a year or so. The handy, clean machinery shed and a big barn round out the facilities needed to carry on the successful operation of this small, but profitable, one-man dairy farm.

### Uses Strip Grazing

Mr. Sutter has a plan of strip grazing in operation. He has four four-acre plots which he rotates every week or ten days for his herd, and feeds hay, corn, and oats with a top dressing of Honeggers' Milk Popper.

"I feed one pound of Popper, morning and evening, to the Guernseys that get about six pounds of grain twice a day. We are now feeding alfalfa and brome. We haven't had any bloat trouble, and our production shows that this is a well-planned formula.

"Every Guernsey on my farm has been raised by me," says Sutter. "My average butterfat test last month was 5.3 per cent. I get six cents per point over four per cent, plus a nice premium for Golden Guernsey milk. Of course, we get a premium for the proper cooling of our milk, which is more than paying for my tank cooler. My route man picks up the milk every second day, and my 230-gallon tank does a nice job for me."

### Believes In Herd Improvement

"I have been keeping herd improvement records since 1946, and started my present herd in 1942. I have the complete records of my herd since their beginning, and during the year 1959, had a 427-lb. butterfat average per animal for the year, testing 5.2 per cent, and my herd included six two-year-old heifers."

(Popkess' Dairyman's Journal)


Look for this Sign

AUTHORIZED DEALER
MILKEEPER
BULK FARM COOLING TANKS
Creamery Package

for EXTRA QUALITY AND HELPFUL SERVICE—

THE Creamery Package MFG. COMPANY
Gen'l and Export Offices:
1243 W. Washington Blvd.,
Chicago 7, Ill.
Sales Branches in 23 Principal Cities

# COWS NEED A LOT MORE THAN GRASS IN SUMMER

*To give every drop of milk they're capable of, cows need the extra energy, proteins, minerals, vitamins and AUREOMYCIN found in formula feeds*

Cows bred to be top producers get sustenance from grass – but not as much as they require in order to maintain consistently high production all summer long. This is particularly true in late summer when pasture may be close-cropped or dry. That's why many dairymen are making it a practice to provide a balanced formula feed *all year round.*

**What formula feeds do**

Formula feeds, with their high energy and extra proteins, minerals and vitamins, keep cows in better health, help maintain flesh, help prevent summer production slumps, help reduce the incidence of ketosis. Cows that have freshened in the spring reach peak production quickly and sustain it. Cows that will freshen in the fall taper off more slowly and remain in better weight and condition to produce strong, healthy calves.

**What Aureomycin contributes**

AUREOMYCIN® in formula feeds gives an extra health boost over and beyond that of other ingredients. This wide-spectrum antibiotic helps reduce invisible, subclinical diseases that prevent cows from making full use of their feed for maximum production. AUREOMYCIN is effective against respiratory infections and foot rot that may result from stress conditions. Tests accepted by FDA and two years of farm use show conclusively that AUREOMYCIN, fed according to directions, leaves no residue in milk at any time.

**See your feed manufacturer**

Your feed manufacturer or feed dealer can give you full details on the advantages of supplemental pasture feeding. Talk to him. Ask for feeds containing AUREOMYCIN. American Cyanamid Company, Agricultural Division, New York 20, N. Y. **AUREOMYCIN is American Cyanamid Company's trademark for chlortetracycline.*

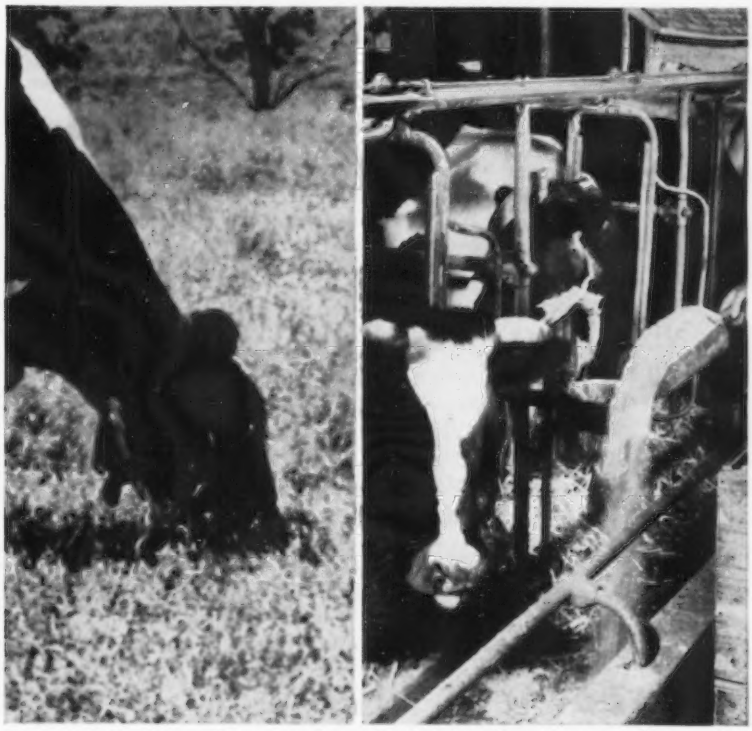

*The supply of protein, minerals and vitamins from grass and roughage are not enough for your high-producing herd. To maintain milking potential all summer long, provide formula feeds with these extra nutritive values and AUREOMYCIN.*

CYANAMID

**AUREOMYCIN**
IN FORMULA FEEDS

*CYANAMID SERVES THE MAN WHO MAKES A BUSINESS OF AGRICULTURE*

# "I Like My DARI-KOOL'S Economical Operation, Fast Cooling and the Low Bacteria Count!"

Mr. J. P. WOODY, R2, Graham, North Carolina, writes—

"I now have my second Dari-Kool tank and have been extremely satisfied with its performance. I especially like the economy of its operation and the low temperatures at which I ship the milk. I have found it to be very easy to keep clean inside and out, and I have never ran over a 5000 bacteria count from a Dari-Kool!"

(signed) J. P. Woody

New, low-design 400 gallon Dari-Kool shown above. Also available in sizes from 100 to 1250 gallons.

YOU CAN COOL 100 LBS. OF MILK

FOR LESS THAN *2¢

A 1960 Model DARI-KOOL operating under full load and normal milkhouse conditions will cool 100 pounds of milk to 38°F, or below, on less than 1 kilowatt of electricity – on a yearly average.

*Based on an electric rate of 2¢ per kilowatt-hour.

**• DARI-KOOL'S Rapid Ice-Water Cooling DOES NOT FREEZE MILK**

**• Exceeds New 3A Regulations**

On September 1, 1960, the new 3A Cooling Standards became effective. Enforcement of the new regulations can mean *"down-grading"* or *"rejection"* for poorly cooled milk.

Cut-price tanks sold with undersized compressors can prove to be *"mighty expensive bargains"*. With a Dari-Kool you can be SURE that your cooler more than meets the new 3A Regulations. *And your butterfat test will not be lowered by frozen milk* — a common fault of many direct-expansion tanks.

*Send for FREE Milkhouse Plan Kit and new DARI-KOOL Purchase Plan*

Write Dept. 120

**DAIRY EQUIPMENT CO., Madison, Wisconsin**

## Chat . . .

On June 26, the Veterans of Foreign Wars, Department of Ohio, presented to CONGRESSWOMAN FRANCES P. BOLTON, 22nd District of Ohio, its outstanding citizen award at its department convention in the Commodore Perry Hotel, Toledo, Ohio.

The citation, presented by John F. Choffey, past Cuyahoga County council commander, V.F.W., in behalf of John Fyre, Department of Ohio commander, reads: "Veterans of Foreign Wars of the United States, the Department of Ohio, awards this citation for outstanding citizenship to Frances P. Bolton, who has served her community, State and Nation for many years as a loyal citizen. Faithfully devoted to her country's needs, she stands a worthy example to young and old for sacrifices beyond the call of duty."

Mrs. Bolton's many Guernsey friends extend congratulations upon this recognition of her efforts and devotion to the veterans of her district and the Nation.

---

The appointment of JOHN M. WATTS, Madison, Wis., to the newly created position of Public Relations Director of AMERICAN BREEDERS SERVICE, Chicago, has been announced by W. E. Youngdahl, General Sales Manager. Mr. Watts joined American Breeders Service in January, 1959, and was Associate District Sales Manager of the Madison, Wis., sales area at the time of his new appointment. He will establish his new office in Madison. Before joining American Breeders Service, Mr. Watts was employed as County Agricultural Agent, Durham, North Carolina.

---

DEAN EMERITUS H. H. KILDEE is back at his desk on the Iowa State University campus after seven weeks spent in Colombia as a teacher of animal husbandry and a livestock counselor. Dean Kildee was a member of the instruction staff of a special refresher course for Colombian veterinarians, July 4 to August 4. He also classified dairy herds, held livestock conferences on farms and ranches, worked in cooperation with advisers in the Point Four program in Colombia, and judged two major livestock shows.

"Colombia is making definite advances in its agriculture," Kildee reported. "Technical help from the United States is a factor in this advance, but the Colombians themselves are determined to improve their production of meat, dairy products, and wool, and they are getting the job done."

# WIN A PUREBRED CALF!

## and save on feed during Blue Seal's Dairy Herd Replacement Special

### Valuable coupons with Blue Seal Milk Replacer and Blue Seal Calf Starter

From August 10 *for a limited time* every box or bag of Blue Seal Milk Replacer and Blue Seal Calf Starter will contain a valuable coupon good toward the purchase of any *other* Blue Seal Dairy Feeds. And that's not all. When you redeem your coupons Blue Seal invites you to submit a statement in 50 words or less telling why you like Blue Seal's popular "combination for herd replacements". (You can submit as many statements as you have coupons.) All statements will be judged according to their fitness for use in Blue Seal advertising. If your statement, in the opinion of the judges*, is one of the three best, you will receive, delivered to your farm, a purebred calf in the breed of your choice — a calf you would be proud to introduce to your herd. Blue Seal Halters to all who submit a statement. (One to a person)

Since its introduction last Fall Blue Seal Milk Replacer has been fed on more dairy farms every week. During the past year Blue Seal Calf Starter sales have increased 30%. Have you tried this profitable "combination" yet? If not, now is certainly the time. And be sure to turn in your statement . . . it may be worth a calf to Blue Seal. Better call your Blue Seal dealer right away.

*The decision of the judges shall be final. All statements submitted for judging become the property of the H. K. Webster Company.

**BLUE SEAL FEEDS**

Lawrence, Mass. Richford, Vt.

## Judging Conference at Ideal Guernsey Farms

By R. D. Stewart

The Conference of Judges for the Mid-Atlantic field territory was held at Ideal Guernsey Farms, Augusta, N. J., on August 16. Jacob Tanis and his family provided ten beautiful classes for the Conference to judge and discuss.

Begeacres Ada headed the class of eight aged cows and was later named champion of the Conference. Ideal's L. D.'s Doris headed the class of seven four-year-olds; seven of the eight three-year-old cows were sired by Ideal's Superior, and the class was headed by Ideal's Superior's Pauline, that was later named the reserve champion, and Ideal's Superior's Sue headed the class of eight two-year-olds.

The class of senior yearlings was headed by Ideal's Superline's Nokomis, shown and owned by James B. Simmons, son of Lloyd Simmons, herdsman at Ideal Guernsey Farms, while Ideal's Teton's Gold Lady headed the class of eight junior yearlings. An attractive entry headed a class of nine heifer calves, Ideal's Teton's Taffy, exhibited by Emery Castimore, Jr., 10-year-old grandson of Mr. and Mrs. Tanis, who did a splendid job of showing. The attractive heifer in second place was Ideal's Hermes' Susie, a daughter of Northern F. Hermes and out of Ideal's G. S.'s Susie. The senior yearling heifer was named the junior champion and the first prize junior yearling heifer was reserve junior champion.

A class of four two-year-old bulls was headed by the attractive and outstanding Ideal's Frank, sired by Ideal's Superior and out of Ideal's Beacon's Fran. A get of sire class concluded the Conference, after which the participants enjoyed a bounteous luncheon provided by Ideal Guernsey Farms.

*First prize winners at Ideal Farms Conference of Judges. Begeacres Ada, grand champion, is at extreme left, followed by Ideal's Superior's Pauline, first three-year-old, that was reserve champion. K. C. Sly, Conference Leader; Mr. and Mrs. Tanis, hosts, and several members of the Tanis family; Lloyd Simmons, and Louis McL. Merryman may be seen nearest to the camera.*

*Jacob Tanis giving pedigrees after one of the classes had been placed and discussed.*

John Tanis had made excellent arrangements for the Conference. The classes were in the ring promptly, were led well and presented in beautiful condition. A. M. MacKay, field representative in the Mid-Atlantic area, made the arrangements along with John Tanis, and K. C. Sly, Chairman of the Type Committee of The American Guernsey Cattle Club, served as Conference Leader.

Everyone who participated in this Conference of Judges appreciated Ideal Guernsey Farms being host to the Conference, and congratulated them on the beautiful classes they presented.

Johnny Tanis and Sharon Tanis, grandchildren of Mr. and Mrs. Jacob Tanis, and Jimmy Simmons, son of Mr. and Mrs. Lloyd Simmons, were a big help in showing the animals in the various classes. Patsy Tanis is on the 4-H judging team in Sussex County, so she was busy doing practice judging. At the recent Sussex County Farm and Horse Show, Patsy won about seven blue ribbons on her entries in the Quarter Horse Show. It is reported that there were about 1,300 horses entered and they came from as far away as Texas.

*Class of three-year-olds at the Ideal Conference lined up in the order of placing. Ideal's Superior's Pauline was first and reserve grand champion. The first six animals in the group are all daughters of Ideal's Superior.*

## Calf Sale Continues

Continuing a good project that started in 1948, the Stanislaus County, Calif., G. B. A., will hold the 4-H and FFA Calf Sale at the Turlock Fairgrounds on October 14. Wayne G. Stowers is chairman, and announces that approximately 18 heifers, mostly junior and senior calves, will be offered. Jess Ayers, Turlock, is the member selected this year to donate a young bull that will be auctioned off to the general public, the proceeds to go toward the group's promotion fund for Guernsey juniors.

Miss Sylvia Volpi, of Petaluma, Calif., left in January of this year to study medicine in Italy at the University of Florence. She was joined by her mother, Mrs. Silvio Volpi, in April, and since then they have toured Italy, Switzerland, France and Spain. They were in Rome for the July Olympics leaving for a tour of the Mediterranean countries and into Lebanon and Egypt. Plans call for a September 1 departure by boat, driving home from New York in time for Sylvia to enter the University College of Medicine in San Francisco for the fall semester. Mrs. Volpi and her son, John, are producers of Golden Guernsey milk for the San Francisco market.

# GREEN MEADOW SALE

## Monday, October 17, 1960 — Hanover Hill Farms, Yorktown Heights, New York

¾ Sister To Dam of M. Dear Girl
Paternal Sister To Adelphi

**Idahope Steadfast's Rosalind** (E '59)
9220—471—Sr3—HIR—305—2x. 1st 3-year-old, N. Y., 1958. Sold to Hanover Hill Farms, Yorktown Heights, N. Y., $1,450. A paternal sister, **IDAHOPE STEADFAST ADELPHI** (VG), 11930—580—Jr2—361—DHIA—2x, on restest Jr3. Fresh and selling open (In SALE). Also selling—**IDAHOPE M. DEAR GIRL** (IN SALE), 1st Sr. Yr. and Jr. Ch., W. Idaho, 1960. She out of a ¾ sister to Rosalind, above, and sired by **Chukluck Majesty,** son of Chukluck Mermaid (E 4 times), sold, Normandy Farm, $7,000. 14768—747—Jr4—HIR—365—2x.

Her Daughter Is In The Sale

**Perona Conqueror Bess** (E '57 '59)
12468—574—Jr3—HIR—305—2x. 12084—550—Jr4—HIR—305—2x. 13687—654—6yrs—HIR—305—2x. On retest making her best record. Her daughter—**HANOVER HILL T. BELINDA** (IN SALE)—Born December 8, 1958. T. BELINDA is due March 29, 1960 to Wandamere Predictor, sire of All-American Jr. Get of Sire, Heifer Calf, Jr. Yr., 1958. T. BELINDA is sired by **Blakeford Transpire,** ¾ brother to Blakeford Transfer (GOLD STAR SIRE). Consigned by Hanover Hill Farms, Yorktown Heights, N. Y.

Her Maternal Sister In The Sale

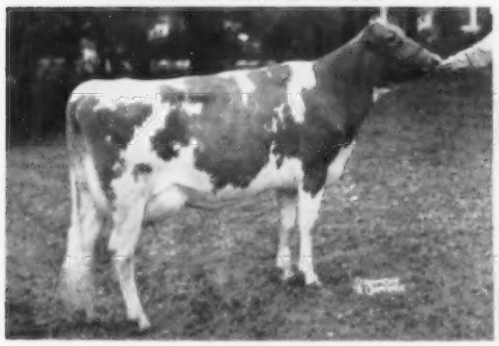

**Hawl Jun Clarabell** (E '57 '59)
13291—625—Jr4—305—2x. Member 2nd prize Produce, Empire State Show, 1959. She and 2 other daughters of J. Cozet, Hawl Jun Clea $2,500), E, and Hawl Jun Connie B ($1,900), VG, are owned by Deep Lake Farm, Lakeville, Conn. Her Maternal Sister—**HAWL JUN CAROL**—(IN SALE)—Born October 4, 1957. Fresh in June. Milked 426 on her first test.
Sire: **Westlynn Norman Nick,** a double Normine + the blood of the Cozet family. Consigned by Elmer Huff, New Plymouth, Idaho.

For Catalogs Write
**THE MERRYMAN COMPANY, SPARKS, MARYLAND**

An Excellent Cow By A Son Out Of Her
Maternal Sister, Is Selling

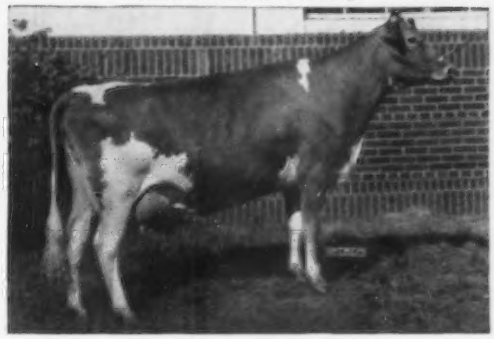

**Lyrene Princess Mae** (E '58 '60)
8 records include 12758—709—Jr3—HIR—365—2x, 13113—639—7yrs—HIR—365—2x, 12625—650—9yrs—HIR—365—2x. She is a maternal sister to Lyrene Princess Martha, 6 records include 11621—709—6yrs—HIR—365—2x, she dam of **Lyrene Enterprise Master,** sire of **LYRENE MASTER'S NOVA** (IN SALE), Excellent '60 (91%). NOVA was born November 20, 1956 and was fresh July 12 and again on test. 9864—520—Sr2—HIR—305—2x. Lyle Hunsberger, Ionia, Mich., is consigning NOVA and also a top 3-year-old by a maternal brother to Princess Mae.

Her Daughter Is In The Sale

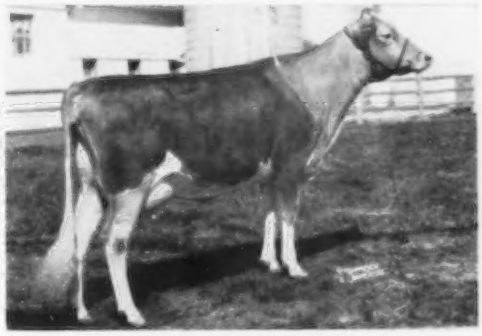

**Glengeran Fortune's Cindy**
10037—518—Jr2—HIR—305—3x, 10269—526—Jr3—HIR—305—2x.
Sire: Fairlawn K. Fortune
Dam: Glengeran S. Cindy, 10290—503—6yrs—DHIR—305—2x.
She is dam of **CINDY OF BELLE TERRE** (IN SALE)—Born February 6, 1958. Fresh and selling open. Sire: **Glengeran Daylo's Chief,** herd sire for Alva Long, York, Pa. Chief is by Fairlawn Actor's Daylo (herd sire at James Canyon Ranch) and out of Glengeran's Cleo, 17875—900—10yrs—365—2x. 3 tested daughters include Glengeran Leader's Chloe, 20612—994—6yrs—365—3x. CINDY has a double cross to the great "C" family and is consigned by Belle Terre Farms, Inc., Freehold, N. J.

One Out Of Her Maternal Sister—In Sale

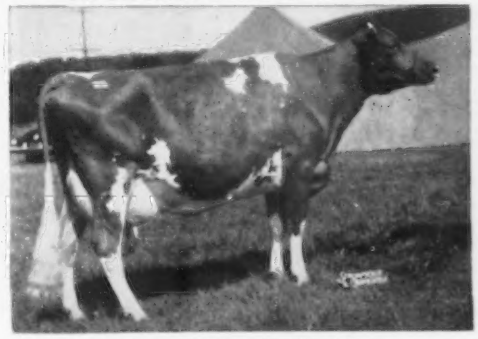

**Brockwell Royal Faith** (E)
Sold to Lake Louise Farm for $11,000. 17787—913—6yrs—365C—3x. She is a full sister to Brockwell Royal Faithful (E), 20162—1100—6yrs—365—3x. She is a maternal sister to **Brockwell F. Fontaine,** 8657—467—Jr4—HIR—305—2x, she dam of **BROCKWELL SHEIK FAIRY** (IN SALE)—Born October 12, 1957. Fresh July 19, 1960. FAIRY is by **Fairlawn Hornet's Sheik,** combines the blood of the Excellent Actress and Coquet families. Consigned by Herbert V. Ekstran, Bow, Wash.

# THE BUTTERFAT SALE

## SATURDAY, OCTOBER 15, 1960 — AT MULHOCAWAY FARM, ROSEMONT, N. J.

### WESTERN GLOW BUTTERFAT COUNT IS CONSIGNED

Born March 3, 1960

**THIS BULL COMBINES THE BLOOD OF DUCHESS AND MARYANN + A STRONG CONCENTRATION OF BUTTERFAT AND TRAVELER INHERITANCE.**

COUNT is the bull we featured in the July 23 issue of the Journal. At this time he was introduced as Western Glow Maryanns Superior, but since we agreed with Lloyd Wescott and Buzz Garey to consign him to the Butterfat Sale, we have decided to register him as **WESTERN GLOW BUTTERFAT COUNT.**

We have all the confidence **"Young Count"** is bred right to repeat the great performance of **Hilltop Butterfat Count** (appears 5 times in his pedigree).

Mating Hilltop Butterfat Count with the outstanding Maryann and Duchess families — gives us the greatest concentration in Butterfat Count we have ever developed in our Butterfat--Traveler breeding program.

We are retaining a **full semen right** in **"Young Count"** for our own herd.

We are proud to have 8 former sale consignments of the Butterfat-Traveler breeding listed in the Golden Anniversary issue of the Journal that have sold for $10,000 or more, and averaged $11,787.50. Many more have sold for between $3,000 and the $10,000 mark (sale & private treaties).

For 3 more generations of this bull's pedigree, see page 201 of the July 23, 1960 Journal.

His Sire

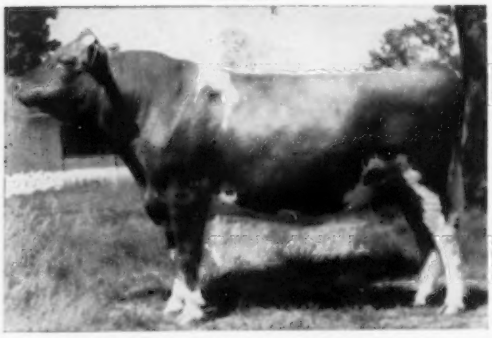

**Western Glow Butterfat Traveler**
1st Aged Bull, Sr. & Gr. Ch., Topsfield Spring Show, Res. Sr. & Gr. Ch., E.S.E., 1958.
15 daughters completed 17 records in 7 different herds that av. 10311—529—305—2x—M.E., 10 cl. av. 85.5%, all above the line.

His Dam

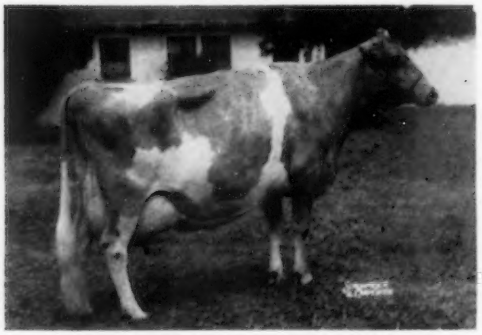

**Western Glow Merry An**
10583—492—Sr2—305C—2x, 12437—553—Sr4—305C—2x, 17788—787—5yrs—365—2x, 14755—629—9yrs—HIR—305—2x, Very Good 5 times. Dam of: Western Glow F. Muriel, VG 4 times, 11323—539—Jr4—305—2x, 11769—560—6yrs—HIR—305—2x, 1st Aged, Evergreen Guernsey Classic, 1957, 2nd, 1958. She dam of Western Glow Lovely Melinda, E, 10486—601—Sr2—305—2x, $8,000, 1958.

**The lovely Transfer daughter we are consigning is also out of the Merry An family — she dam of the bull calf.**

**See opposite page ➜**

His Sire's Sire—**Fame of Aldarra,** 27 daus., 42 rec. av. 9525—487—305—2x—M.E., 25 cl. av. 82.4%. All his proving made in an artificial unit. Daughters include Susie's Glow of Evergreen, 11913—737—5yrs—HIR—305—2x; Westward Roxanne, 11947—610—Jr2—HIR—305—2x; Meadowmist Fame's Beauty, 12101—612—5yrs—HIR—305—2x; Rapaway Juldarra Joyce, 16055—681—Jr4—HIR—365—2x, and Rockyhill Bluebell's Peaches, 11303—601—Sr3—HIR—305—2x.

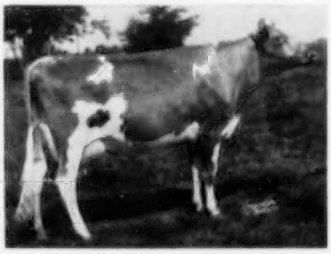

His Sire's Dam—**Western Glow Merry Duchess,** 15313—743—Sr4—365—2x, former Class Leader. Excellent 4 times. Sold to Green Meads for $10,000. Dam of Western Glow F. Gay Duchess, E '55 '57, 10659—571—Sr3—305C—2x; Western Glow C.F. Duke, 19 daus., 26 rec. av. 10309—511—305—2x—M.E., 18 cl. av. 84.7%.

His Dam's Sire—**Western Glow Marymost**
When summarized, 37 daus., 70 rec. av. 10276—489—305—2x—M.E. 30 cl. av. 83.5%. Three paternal brothers summarized, all over 9600. His dam has four maternal brothers summarized, 469, 492, 502 and 523. Western Glow Merry Maid, VG, *14910—*790—Sr2—365C—2x. Fer-Manor Mary Sue, VG, 12255—*750—Sr2—365—2x, 12868—*782—Sr4—305C—2x. Fer-Manor Mary Candy, VG, 12269—*684—Jr2—365—2x, former Class Leader.

His Dam's Dam—**Weselair Pansy's Flower**
15701—*740—AAA—305C—2x, former Class Leader. Excellent 4 times. 3 tested daus. Western Glow Country Fame (s), 21 daus., 46 rec. av. 10974—550—305—2x—M.E., 17 cl. av. 85.4%. Western Glow Royal Fame (s), 39 daus., 74 rec. av. 10363—486—305—2x—M.E., 28 cl. av. 84.5%.

# THE BUTTERFAT SALE

## SATURDAY, OCTOBER 15, 1960 — AT MULHOCAWAY FARM, ROSEMONT, N. J.

### A BEAUTIFUL TRANSFER DAUGHTER OUT OF AN EXCELLENT ADONIS

She comes from the same female line as does WESTERN GLOW BUTTERFAT COUNT . . . THE BULL CALF WE ARE CONSIGNING TO THIS SALE (see opposite page).

In The Sale

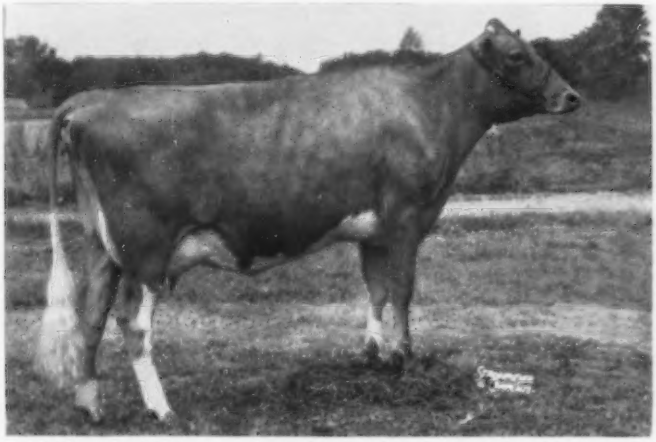

**WESTERN GLOW TRANSFER'S MELBA** (VG as a Jr2)

Born September 7, 1957
9612—510—Jr2—HIR—305—2x

• MELBA is a daughter of the GOLD STAR SIRE, **Blakeford Transfer,** 37 daus., 73 rec. (M.E.—305—2x) av. 10848 M, 5.1%, 548 F, 35 cl. av. 84.8%.

Her Dam

**Western Glow Lovely Melinda** (E '58 '59)
10486—601—Sr2—305—2x
Sold in 1958 to John Desmond, Deep Lake Farm, Lakeville, Conn., for $8,000.

Her Dam's Dam

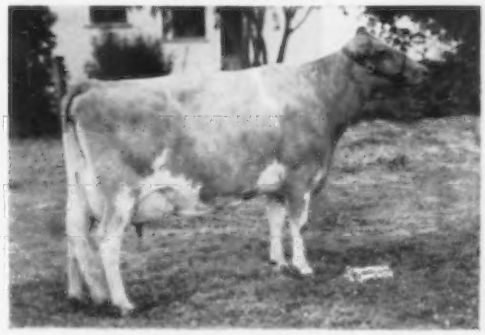

**Western Glow F. Muriel** (VG 4 times)
9827—437—Jr2—305C—2x
10249—481—Jr3—305C—2x
11323—539—Jr4—305—2x
11769—560—6yrs—HIR—305—2x

The next dam is Western Glow Merry An, she dam of the bull calf — **WESTERN GLOW BUTTERFAT COUNT.** Merry An is pictured on the opposite page. She is also the dam of Western Glow F. Muriel (above).

T. B. Accredited Herd No. 2 — Bang's Accredited No. 17

# GREEN PASTURES FARM

A combination of Mar-Ernie's and Willdale Herds

**Milkmaid Is Consigned . . .**

## Third Butterfat Sale, Saturday, October 15, 1960

**Mulhocaway Farm, Rosemont, N. J.**

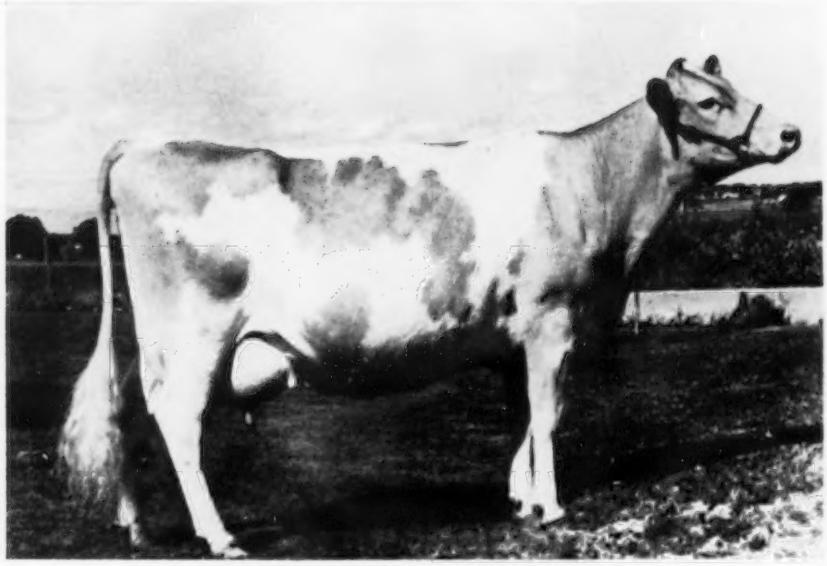

**CHUKLUCK MILKMAID**

Born March 13, 1955
Classified Very Good '59
12884—609—Sr3—HIR—365—2x
8020—359—5yrs—HIR—2x in 160 days
1st 4-year-old and Sr. & Gr. Ch., Utah, 1959.

Sire: **Coldspring's B.R. Designer,** a son of Coldspring's Beauty's Romulus out of Dotty of West Side Farm, E 4 times, *25338—*1329—11yrs—365—3x.

Her Dam and Dam's Twin Sister

**Chukluck Royal Maid** (VG '54 '55)
8 records include
11574—605—6yrs—HIR—305—2x
**Chukluck Royal Maiden** (E 3 times)
8 records include
11166—557—7yrs—HIR—299—2x
2nd prize Produce, Evergreen Classic, 1955.

Her Maternal Sister

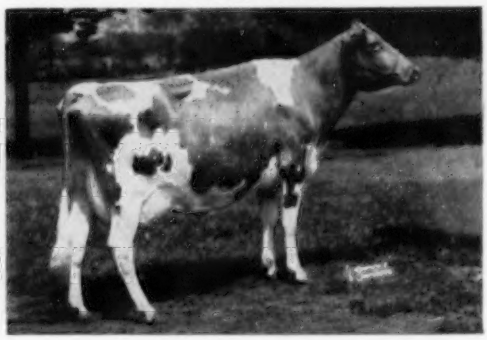

**Chukluck Mermaid,** E 4 times
11206—599—Jr2—HIR—305C—2x
11490—572—Jr3—HIR—305C—2x
14768—747—Jr4—HIR—365—2x
11894—589—5yrs—365—2x
Sold for $7,000 in 1956

**Ernest Rupert** → Owners ← **Roland Williams**

Phone 6-5541

**Route 1, Nampa, Idaho**

# A PREVIEW

**TO BE HELD AT**

**MULHOCAWAY FARM, ROSEMONT, NEW JERSEY**

**SATURDAY, OCTOBER 15, 1960**

On the following pages are a few of the consignments to this year's sale. The Butterfat Sale did very well in 1956 and 1958, and the buyers have been pleased with their purchases. To keep up this pace, the breeders have been more generous than ever with their consignments. They have opened the doors and given us the pick from their herds. Our standards for selection have remained high, and you will find that the quality and the depth of breeding are impressive.

**38 HEAD**

**1 BULL — 30 COWS — 7 BRED HEIFERS**

Sale managed by: BUZZ GAREY For Catalogs write:

**GAREY CATTLE SALES**

100 Walnut Lane **Morrisville, Bucks County, Pa.** CYpress 5-2941

# THE BUTTERFAT SALE

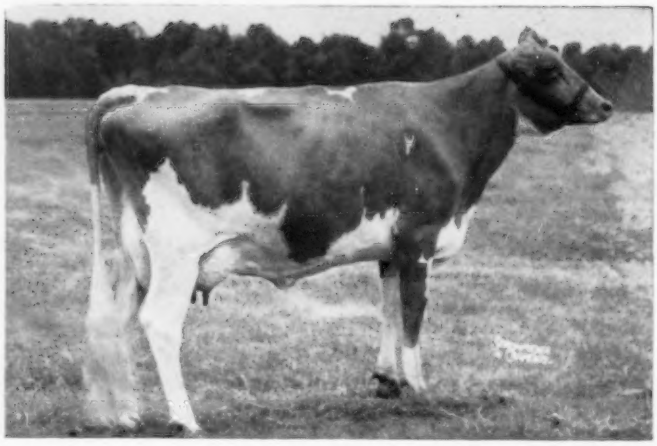

Consigned by:

L. B. Wescott, Mulhocaway Farm, Rosemont, N. J.

**MULHOCAWAY LOVELY DELLA**

Excellent '59 '60

On test with 3551—173—Jr3—HIR—2x in 87 days.

Sire: Mulhocaway Butterfat Adonis

Dam: Mulhocaway Holly Dell (VG)
13936—770—Jr3—HIR—365—2x
12101—636—Sr4—HIR—305—2x

Bred August 10 to Henslee Farms V. Fame.

---

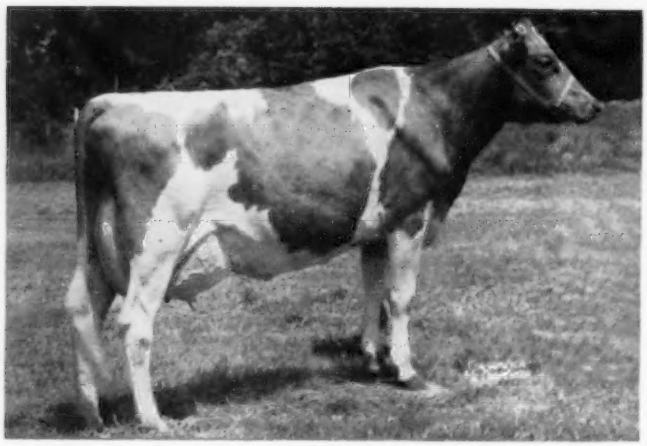

Consigned by:

Jessie G. and J. E. Bowden, Gayoso View Farm, Horn Lake, Miss.

**GAYOSO VIEW FAME'S ANGELA**

Very Good '60

*14263—587—Jr2—HIR—305—2x
6440—238—Sr2—DHIR—2x in 110 days.

Her son by Virgil recently sold to Primrose Farm, Adairville, Ky.

Sire: Henslee Farms V. Fame
8 daus., 8 rec. av. 14016—4.1%—579—M.E.—305—2x.

Dam: Welcome In Valor Angela
9628—403—5yrs—HIR—305—2x
10813—433—6yrs—HIR—305—2x

Bred August 12 to Western Glow Maryann's Travler.

---

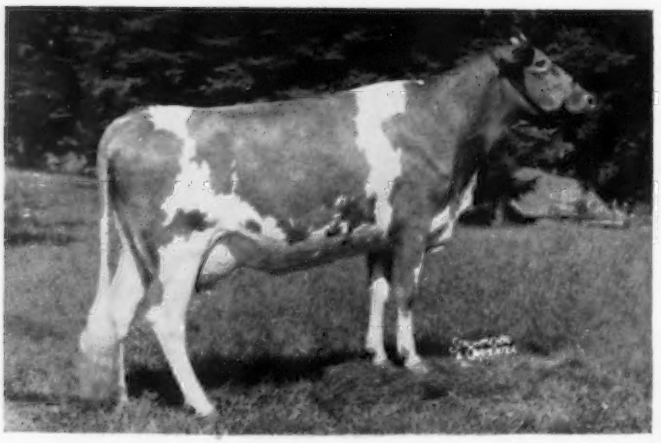

Consigned by:

Samuel Berke, Deep Lake Farm, Lakeville, Conn.

**DEEP LAKE F. WELCOME**

Very Good '60

On test with 9530—425—Jr2—HIR—2x in 236 days.

Sire: Fritzlyn Jeanette's Flash
GOLD STAR SIRE

Dam: Far West Royal Princess (E)
13292—718—Jr4—365C—2x
16587—828—7yrs—365—2x

Sold for $3,700, 1st Butterfat Sale.

Bred March 31 to Nyala Ermine's Bonanza.

# THE BUTTERFAT SALE

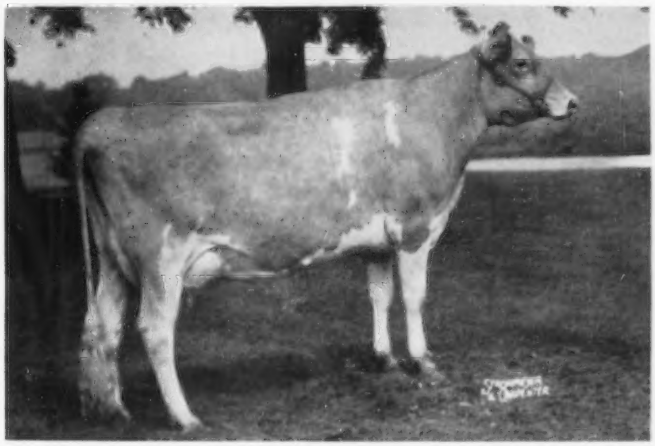

Consigned by:

Oscar Weaver, Yellow Creek Farms, Goshen, Ind.

**YELLOW CREEK S. LOVELY MAID**

Excellent '58 '59

1st 2-year-old, Elkhart County, 1958

13702—*745—Jr2—HIR—365—2x

14933—802—Jr3—HIR—365—2x

One Excellent full sister and one Very Good — both Class Leaders.

Sire: Yellow Creek Jewel Supreme ($15,000) GOLD STAR SIRE

Dam: Yellow Creek Gypsy Maid (E) GOLD STAR DAM

11841—610—Jr2—365C—2x

11838—642—Sr2—HIR—365—2x

11757—631—Jr4—HIR—362—2x

Due to calve October 20 to Yellow Creek Hero Chief.

---

Consigned by:

Otis Weaver, Willow Spring Farm, Goshen, Ind.

**WILLOW SPRING H.B. PEARLETTE**

Excellent '59

10607—619—Jr3—HIR—365—2x

12636—722—Sr4—HIR—365—2x

12185—684—6yrs—HIR—365—2x (pending)

Sire: Mulhocaway Honeymoon Butterfat A ¾ brother to Adonis.

Dam: Rosenkavalier's Pearl (VG)

10381—564—Sr2—HIR—365—2x

12977—647—6yrs—HIR—349C—2x

12626—637—7yrs—HIR—365—2x

Due to calve November 11 to Villa Crest Financier.

---

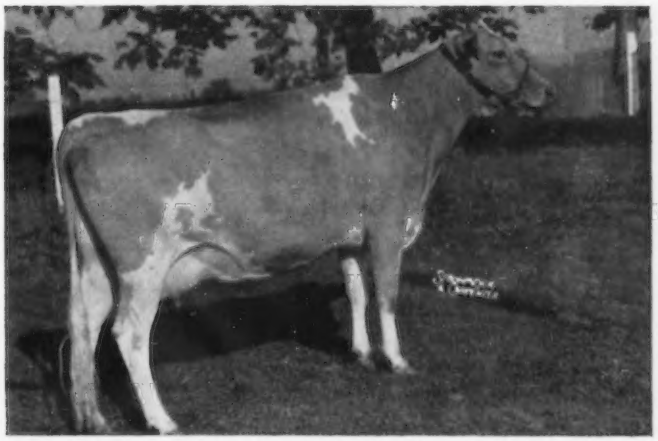

Consigned by:

Walter L. Young & Son, Grain Meadow Farm, Greentown, Ind.

**GRAIN MEADOW B. CLARA**

Very Good '59

Will be fresh August 24.

Sire: Yellow Creek R. Beacon GOLD STAR SIRE

Dam: Welcome In Favor Clara (E)

13518—*828—Jr2—HIR—365—3x

Next Dam: Welcome In Forward's Clara (E)

*26672—1120—6yrs—365—3x

National Record when made.

# THE BUTTERFAT SALE

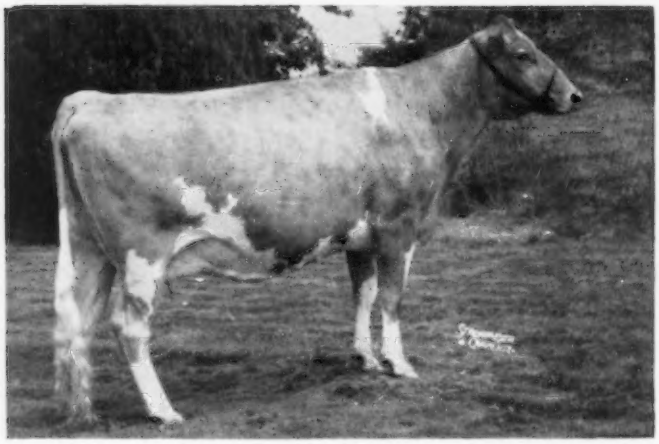

Consigned by:

Herbert V. Ekstran, Brockwell Farm, Bow, Wash.

**BROCKWELL F. ALICIA**

Excellent '58 '59

12384—593—Sr2—HIR—365—2x

1st 2 Yrs. (NIM), W.Wash., 1957. Member 1st Sr. Get. of Sire, Evergreen Classic, 1959.

Sire: Coldspring's B.R. Forcaster

Dam: Brockwell Royal Alice

8221—391—Jr4—HIR—305—2x

---

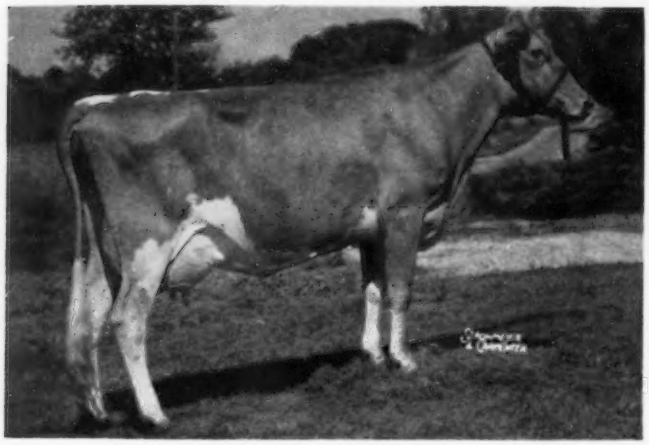

Consigned by:

Earl Weaver, Clarlon Farms, Goshen, Ind.

**CLARLON BONNIE D. CORA**

On test with 7781—352—3yrs—2x in 210 days —DHIA.

Sire: Yellow Creek Rosen Duke

Dam: Clarlon Coretta's Bonnie (VG)

10098—480—Jr2—DHIA—320—2x

12553—654—Sr2—DHIA—365—2x

On retest, 5901—268—5yrs—HIR—2x—in 117 days.

Due to calve December 9.

---

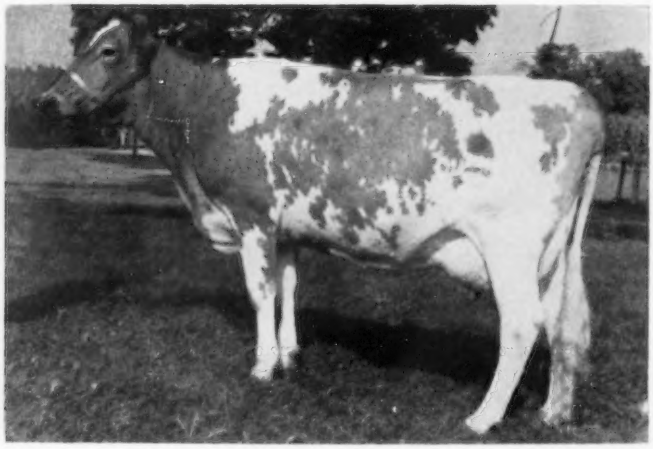

Consigned by:

Jacob Tanis, Ideal Guernsey Farms, Augusta, N. J.

**IDEAL'S SUPERIOR'S CHARLOTTE**

On test with 5378—236—Jr2—3x in 107 days.

Sire: Ideal's Superior

Highest summarized sire of the breed in fat, 8th in milk.

Dam: Laurel Cliff Miss Charlotte (VG)

9378—403—Jr2—305C—3x

10332—459—Jr3—305C—3x

12413—507—5yrs—305C—3x

# THE BUTTERFAT SALE

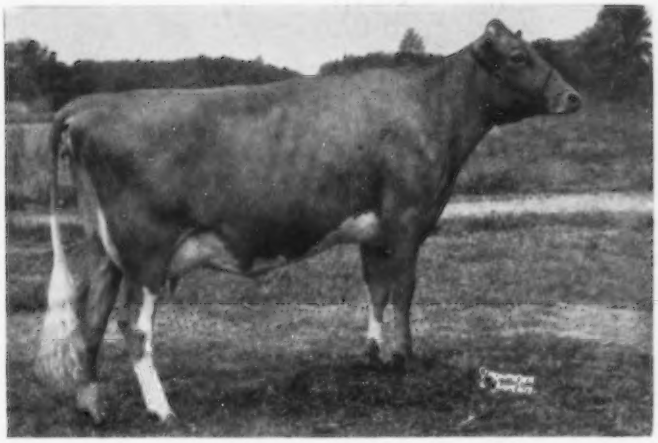

Consigned by:

Western Glow Farms, Inc., Bow, Wash.

**WESTERN GLOW TRANSFER'S MELBA**

Very Good '59

9612—510—Jr2—HIR—305—2x (pending)

Will be fresh September 24.

Sire: Blakeford Transfer
GOLD STAR SIRE

Dam: Western Glow Lovely Melinda (E)
10486—601—Sr2—305—2x
Sold for 8,000, 2nd Butterfat Sale.

---

Consigned by:

John D. Worthington, The Homestead, Bel Air, Md.

**GOLDWOOD NAVIGATOR'S NARYLOU**

Very Good '59

9480—441—Sr2—DHIR—305—2x

2nd 2-year-old, New Jersey, 1959.

Member H.M. All-American 3 Best Females, 1959. 1st prize 3-year-old, Md., 1960. Will be fresh August 17.

Sire: Curtiss Candy Navigator
1st Sr. Get, Md. State Fair, 1960.

Dam: Western Glow F. Marylou (E)
*14356—648—Jr2—365C—2x
15006—687—Sr3—363C—2x
12810—531—7yrs—DHIR—305—2x

---

Consigned by:

Roland Williams and Ernest Rupert, Green Pastures Farm, Nampa, Idaho.

**CHUKLUCK MILKMAID**

12884—609—Sr3—HIR—365—2x

On retest with 8020—359—5yrs—HIR—2x in 160 days.

1st 4 Yrs., Sr. & Gr. Ch., Eastern Idaho, and Utah, 1959.

Sire: Coldspring's B.R. Designer

Dam: Chukluck Royal Maid (VG)
10631—562—Jr4—HIR—305—2x
10904—527—5yrs—HIR—289C—2x
11574—605—6yrs—HIR—305—2x

Her maternal sister, Chukluck Mermaid (E 4 times), 14768—747—Jr4—HIR—365—2x, sold for $7,000 in 1956.

# THE BUTTERFAT SALE

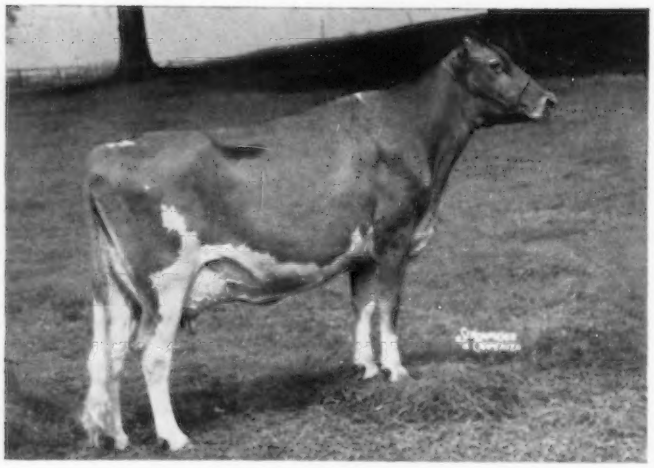

Consigned by:

W. M. Camp, Holliknoll Farm, Franklin, Va.

**HOLLIKNOLL PROUD BELLFLOWER**

Very Good '60

11885—565—Sr3—DHIR—305—2x (pending)

Sire: Quail Roost Proud Traveler

Dam: Cesor Ellton's Cinderella (VG)
8582—412—Jr2—365—3x

Next Dam: Bournedale Cinderella
15207—668—BB

Due to calve October 17 to Holliknoll Bond's Embassador.

---

Consigned by:

L. B. Wescott, Mulhocaway Farm, Rosemont, N. J.

**MULHOCAWAY HOLLY ENID**

Fresh July 4 with 1st calf, milking 45 lbs.

Sire: Mulhocaway Butterfat Hollirex
GOLD STAR SIRE

Dam: Mulhocaway Butterfat Ena (VG)
12421—648—Jr4—305C—3x
17108—919—7yrs—365C—3x
11687—646—13yrs—HIR—305—2x

---

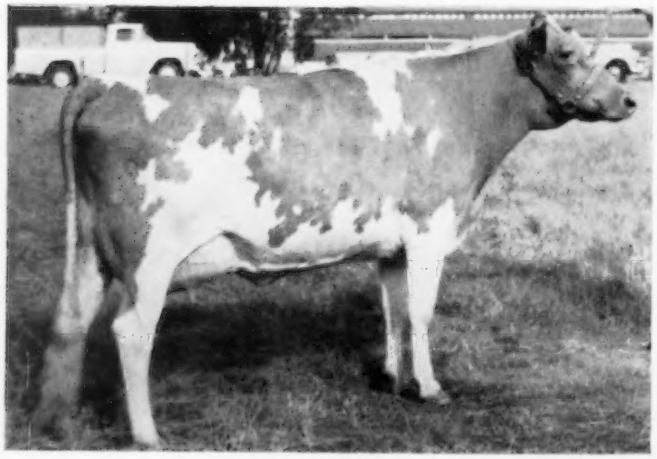

Consigned by:

Lewis Van Mersbergen, Will-O-West Farm, Lynden, Wash.

**WILL-O-WEST FAME'S DAINTY**

On test, 1392—63—Jr2—2x in 29 days. 1st Jr. Calf, N.W. Wash. Fair, 1958. 2nd Jr. Yr., N.W. Wash. Fair, 1959. 1st 2-year-old, N.W. Wash. Fair, 1960.

Sire: Western Glow Parilla's Fame

Dam: Will-O-West Ballot's Dainty (VG)
8772—401—Sr2—DHIA—333—2x
11369—508—Sr3—HIR—305—2x
11406—513—Sr4—HIR—305—2x

# THE BUTTERFAT SALE

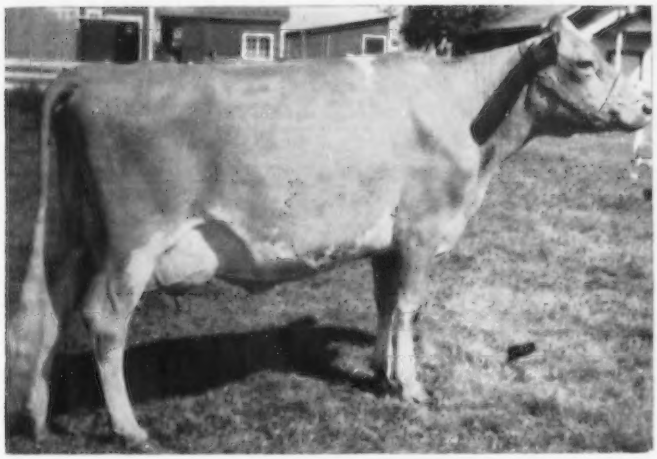

Consigned by:

Gerrit Vander Griend, Westward Guernsey Farm, Lynden, Wash.

**WESTWARD ROXANNE**

11947—610—Jr2—HIR—305—2x

On test, 4496—197—Sr3—2x in 79 days. 1st Sr. Yr., N.W. Wash. Fair, 1958. 3rd 2-year-old, Evergreen Classic, 1959.

Sire: Fame of Aldarra

Dam: Westward Lucky's Roxie
9371—499—Sr4—305—2x

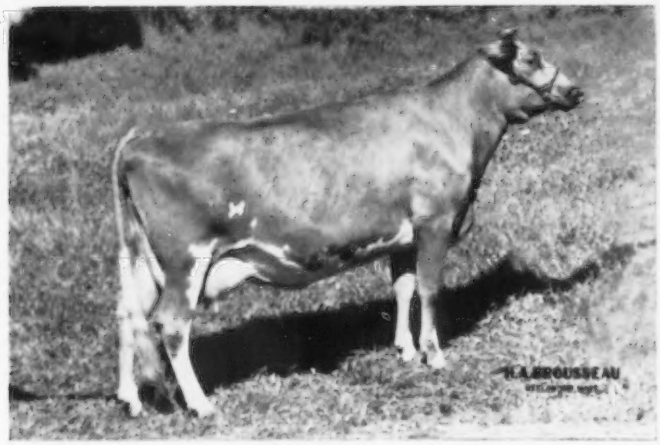


Consigned by:

Darwin S. Morse, Green Meads Farm, Richmond, Mass.

**GREEN MEADS TRAVLER'S ANDREA**

(pictured when dry)
Very Good '60
8656—420—Sr2—305—2x

Sire: Western Glow Butterfat Travler

Dam: Green Meads Countess Agatha (VG)
*20706—835—Jr4—365C—3x

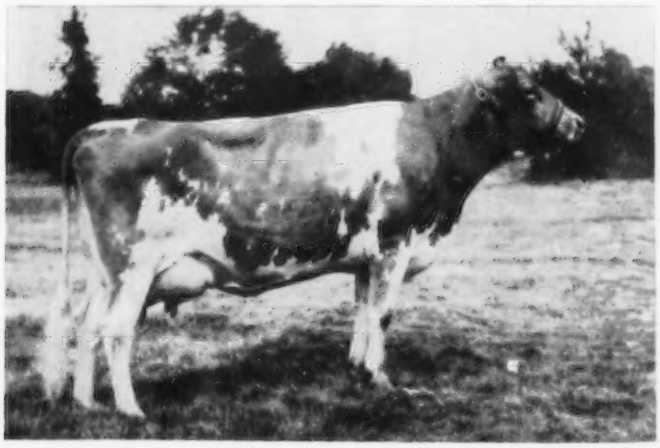

Consigned by:

George M. Dynes, Riverview Farm, Mt. Vernon, Wash.

**RIVERVIEW CASCADE'S DIANA**

6843—374—Jr2—HIR—305—2x

2nd 4-year-old, Evergreen Classic, 1960.
Member 1st Sr. Get, Evergreen Classic, 1960.

Sire: Riverview Cherub's Cascade

Dam: Riverview Countess Melody (VG)
9554—499—Jr2—305C—2x
12359—658—Sr4—365—2x
11214—604—8yrs—HIR—292—2x
13393—693—9yrs—HIR—305—2x
15092—761—10yrs—HIR—365—2x

**We were not persuaded or threatened, we only thought it was a good idea to put another good Fame daughter in one of the leading Guernsey sales. She goes to —**

# THE BUTTERFAT SALE

**Saturday, October 15, Mulhocaway Farm, Rosemont, N. J.**

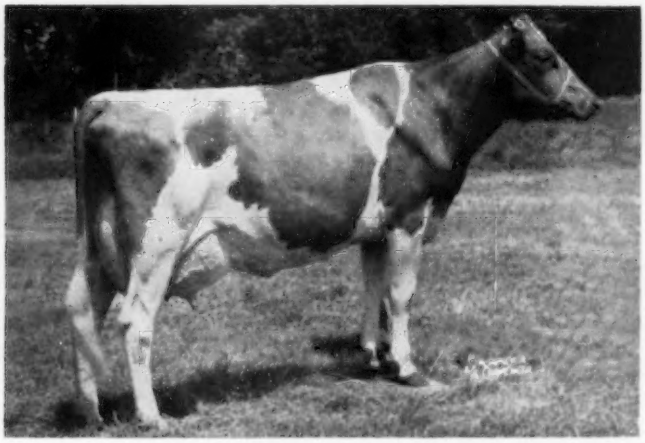

**GAYOSO VIEW FAME'S ANGELA**

Born December 5, 1956
*14263—587—Jr2—HIR—305—2x. Class Leader in milk 6th place
On retest with 6440—238—Jr3—HIR—2x in 110 days
VG May '60, classified Excellent in Rump and Dairy Character

This cow has as much Dairy Character and quality of udder as any Fame daughter produced to date. We hope she pleases her purchaser as much as she pleases us. A full brother goes to the Mississippi Breed Promotion Sale, October 31.
Angela was bred August 12, 1960 to **Western Glow Maryann's Traveler**, a son of Western Glow Butterfat Master out of Western Glow Merry An, 12437—553—Sr4—305C—2x.
Dam: **Welcome In Valor Angela,** 3 good records including 10813—433—6yrs—HIR—305—2x. Next Dam: Barbara Ann's Angela, 14390—720—7yrs—365C—3x, dam of 8 tested daughters.
Sire: **Henslee Farms V. Fame,** 8 daus., 8 rec. av. 14016 M — 4.1% — 579 F (M.E.—305—2x) — now in service at Curtiss Breeding Service, Inc.

**Three Excellent Half-Sisters To Angela**

**Gayoso View Fame's Debby**
11393—463—Sr2—HIR in 260 days
1st Dry 2-year-old, Mid-South, 1959.

**Gayoso View Fame's Essie**
*15277—611—Sr2—HIR—305—2x
National Record in milk
Milked 46 lbs. on last test

**Gayoso View Fame's Lady**
11155—458—Jr2—HIR—305—2x
Milked 70.9 with 4.7 test with 2nd calf.

**It wasn't easy to part with this one.**

**Fame Semen available through the nationwide service of Curtiss Breeding Service, Inc., Cary, Illinois.**

## GAYOSO VIEW FARM — Horn Lake, Mississippi

**Address Box 3866, Memphis, Tenn.**

**Doyle Neher, Farm Manager**
**Leroy Massey, Herdsman**

**JESSIE G. and J. E. BOWDEN, Owners**
**E. H. Jones, Hi-Hill Farm, Coldwater, Miss.**

Hints for Better Letters —

BE CONCISE

Also use good stationery as produced by

TRANSCRIPT PRINTING COMPANY

*Printers of The Journal*

Peterborough, N. H.

**COMPLETE PUREBRED GUERNSEY DISPERSALS**

OUR SERVICE IS TOPS — INCLUDING NATIONWIDE ADVERTISING, SALES RINGS, AND FULL LINE OF EQUIPMENT AND THE BEST PEDIGREE MEN. ALL SALES INSURED AND BONDED.

WE WILL BE HAPPY TO TALK TO YOU WITHOUT ANY OBLIGATION ON YOUR PART.

**YOUNG, WEST & SANDS**
**BOX 49**
**HORSEHEADS, N. Y.**

CALL: ELMIRA REgent 9-3861

**18th Kansas State Sale**

**Tuesday, October 18, 1960**
**Fairgrounds, Hutchinson, Kansas**

**49 HEAD** — 3 Bulls — 21 Cows
18 Bred Heifers — 7 Open Heifers

**The 3 Young Herd Sire Prospects**

I. **DEEP LAKE FLASH'S DON**
Born December 24, 1959
His full sister is also in the sale.

Sire: **Fritzlyn Jeanette's Flash**
(GOLD STAR SIRE)
Dam: **Cedarcroft's Honor's Lovely**
Very Good 4 times
4 records including
13984—732—6yrs—HIR—365—2x

II. **WINN SCOTSMAN MASTER**
Born January 19, 1960
Sire: **Norgert's Royal D. Scotsman**
Dam: **Foremost Marette**, VG '58
5 records including
11172—499—Jr4—HIR—365—2x

III. **MAURANA BUTTERFAT GEORGE**
Born February 17, 1960
Sire: **Mulhocaway Beauty Butterfat**
Dam: **Maurana C. Graceful**
12644—646—6yrs—HIR—328—2x

For Catalogs Write: **C. J. Graber, Sales Chairman**
R.R. 1, Newton, Kansas.

**BEN VENUE**

**"THE IDEALS OF THE SOUTH"**

**PRESENTING THREE GREAT FOUNDATION COWS IN OUR HERD WITH SIZE, GREAT PRODUCTION, AND LOVELY UDDERS THAT WEAR WELL.**

**IDEAL'S SUPERIOR'S NETORIA**

*17008—*901—Jr2—365—3x
Former Class Leader
13398—692—Sr3—HIR—365C—3x
16251—821—5yrs—HIR—365—2x
17524—896—6yrs—HIR—365—2x
18719—949—8yrs—HIR—365—2x
3 daus., and granddaughter in herd. A son sold to A. W. Ratliff, Gaithersburg, Md.

**IDEAL'S ADMIRAL'S BETSY**

*19207—*1032—Sr2—365—3x
12967—614—Sr3—HIR—355C—2x
15628—702—5yrs—HIR—305C—2x
17789—795—6yrs—HIR—365—2x
14261—642—7yrs—HIR—294—2x
3 daus. and 1 granddaughter in our herd. 1 daughter, Ideal's Enterprise's Betsy, has 3 consecutive Class Leading records that include *18471—890—Jr2—365—3x. A son sold to L. L. Boswell, Burkeville, Va., and a daughter to C. N. Elam, Powhatan, Va., classified VG '59, and has over 500 lbs. fat. Jr2—HIR—305—2x.

**IDEAL'S SUPERIOR'S GIRLIE**

16413—*971—Jr2—365—3x
12594—660—5yrs—HIR—339—2x
*17619—*973—6yrs—HIR—305—2x
Former Class Leader in milk
15810—834—7yrs—HIR—365—2x
A daughter in our herd. A son sold to Eugene Y. Willis, Jr., Remington, Va.

PLAN TO VISIT OUR HERD SOON — WE CAN HELP YOU SELECT A TOP YOUNG SIRE AT A REASONABLE PRICE

**VISITORS WELCOME**

Mrs. Ashley Paddock, Owner — Tel. EMerson 4-3821 — The Plains, Virginia

# McDONALD FARMS HIGH NEPTUNE

Sire:

**McDonald Farms Hightime**

A Foremost Prediction son of the beautifully uddered cow, Walnut's Ella's Pansy, E at 13 years, 12973—661—AA, the head of 3 generations of Excellent cows.

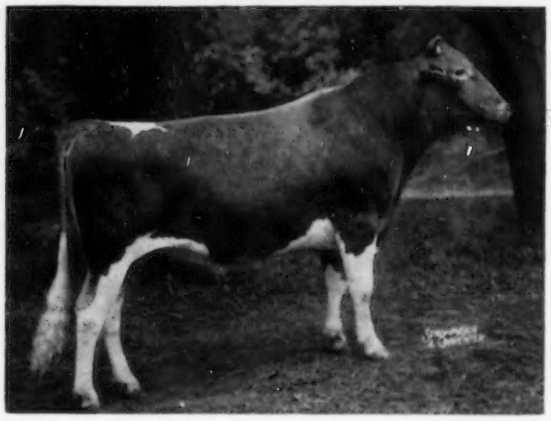

Dam:

**McDonald Farm Kings Jolly Lady**

E 4 times, 15575—869—7yrs—365—3x. 1 daughter with 16213—812—6yrs—365—3x. Jolly Lady is a Myhaven King daughter of the great brood cow, Douglaston Lady Mary (Imp. Financier of Myrtle Place — Green Meadow Florinda).

Neptune is the sire of 12 All-Americans and 10 Reserve All-Americans to date. His next nearest competitor for siring All-Americans is McDonald Farms Pre Rival, a son of a paternal sister to Neptune. He has sired 7 All-Americans and 3 Reserve All-Americans.

The National Futurity winners, 1957 – 1, 2, and 4 Neptune daughters. The Futurity winner in 1958 was sired by a double grandson of Neptune. The Futurity winner in 1959 was sired by a son of Neptune.

Neptune sired the only entry – McDonald Farms Jolly Token – to be All-American or Reserve every year since the All-American program started.

His Daughter

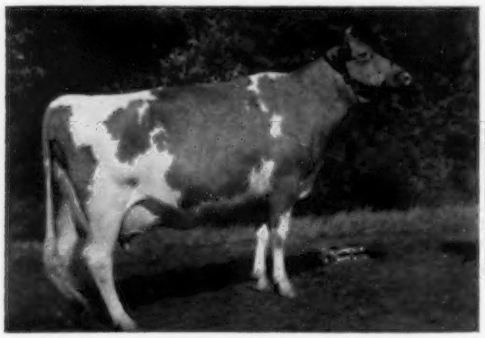

**McDonald Farms Jolly Token,** E 3 times
13335—683—Jr2—365C—3x
13034—672—Sr4—HIR—305—2x

All-American Calf, 1954; Res. All-American Sr. Yr., 1955; Res. All-American 2-Year-Old, 1956; All-American 3-Year-Old, 1957; All-American 4-Year-Old, 1958; Res. All-American Aged Cow, 1959; member All-American Get, 1957, 1958, 1959; member All-American Produce, 1958. 2 full sisters, a ¾ sister, and a son in the herd.

His Daughter

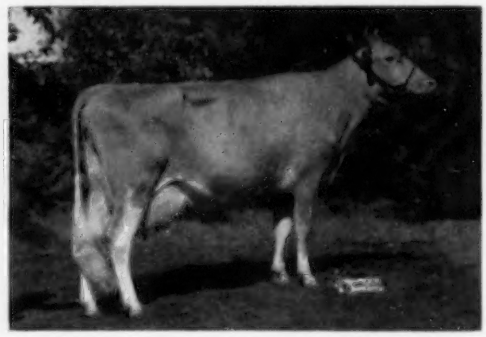

**McDonald Farms Jolly Thella,** E 3 times
11472—615—Jr2—365—2x

Gr. Ch. Cow, N. Y., 1959. H.M. All-American Aged Cow, 1959. Member All-American Get, 1957, 1958, 1959, and member All-American Produce, 1959. Her full brother, McDonald Farms Jolly Brilliant, was unanimous All-American Jr. Yr., 1959, and is one of our herd sires. 2 full sisters, two ¾ sisters, and a full brother in the herd.

Neptune has 25 daughters in milk and 48 under milking age in our herd. We have 3 sons in service and own a half-interest in 3 others, 2 with High Meadows Farm and one with R. D. Wilson. We have a very limited number of Neptune sons available, but we will have many Neptune grandsons and daughters in the future. Sons in service are McDonald Farms Jolly Paragon, McDonald Farms Jolly Val, and McDonald Farms Jolly Brilliant. We have a number of calves, now, mating Neptune sons to Neptune daughters. It looks as if it could be a top combination.

**BREED BY CHOICE NOT BY CHANCE**

**McDONALD FARMS** **Cortland, New York**

CORNELL UNIVERSITY, Owner — H. H. THOMAS, Herdsman — K. C. SLY, Manager

# 18th OHIO CLASSIC SALE

**Fairgrounds, Delaware, Ohio — Wednesday, October 12, 1960**

**A HEADLINER . . . ONE TO LOOK FOR AT THE CLASSIC**

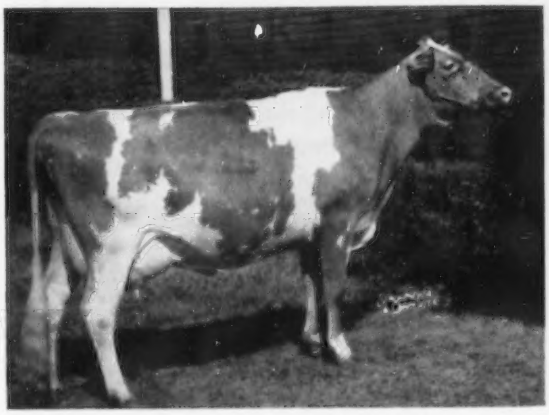

— — — SELLING — — —

**FRANCHESTER SATURN'S JANICE**
Born January 2, 1955
Due August 25, selling open.
8791–426–Sr2–HIR–305–2x
9215–449–Sr3–HIR–305–2x
9453–465–Sr4–HIR–305–2x
**Excellent 1958, 1959**

**1958 NATIONAL FUTURITY WINNER, HONORABLE MENTION ALL-AMERICAN 3-YEAR-OLD, 1958.**

**JANICE** is by **McDonald Farms Royal Saturn**, double grandson of McDonald Farms High Neptune, sire of the **ALL-AMERICAN SENIOR GET FOR THE PAST 3 YEARS.**

**JANICE** is out of a **daughter of an Excellent cow**. Her dam is **Oberland Janice** (VG '55 '58), 10932–511–Jr2–305C–3x, she by Franchester Free King out of Morrow's Janice, **Excellent '53**, 13331–614–Sr4–365C–2x, 3 tested daughters, 2 classified, both VG.

This year's Classic is shaping up as one of the best in the series. It will feature choice selections from the best in the East and Mid-West. **PLAN NOW TO ATTEND . . . WATCH FOR FURTHER DETAILS IN THE OCTOBER 7, 1960 JOURNAL.**

Sale Managed By — For Catalogs Write:

## OHIO GUERNSEY BREEDERS' ASSOCIATION

**12 WEST NEW ENGLAND AVE., WORTHINGTON, OHIO**



FRANCHESTER FARMS Consign To The

# Ohio Classic Sale, October 12, 1960, Delaware, Ohio

**WILDWOOD RUN MAGIC DORTHY** (VG '59)
Born February 1, 1956
8979–410–Jr2–HIR–305–2x
11888–576–Sr3–HIR–305–2x

Dorthy is sired by Franchester Free Magic, he by Langwater Freeman and out of Franchester Perky Surprise, a VG daughter of Gayoso Levity Peer, with a record of 16734–839–Sr3–365–3x.

Her dam is Lady Twinkle of Bronze Arrow, VG, with 8265–382–7yrs–305C–2x.

She is fresh and milking heavily. Look her up at Delaware on October 12. She is the right kind.

## FRANCHESTER FARMS — R. D. 2, WEST SALEM, OHIO

Vaccinated and Accredited For Bang's and T. B.

CHARLES B. BOLTON, Owner
E. A. BURGE, General Manager

C. E. EBY
Guernsey Herd Manager

AL-PHINE farms

**A Twice Excellent Out Of A Daughter Of An Excellent Cow. THE 1958 NATIONAL FUTURITY WINNER IS CONSIGNED**

Gold Star Breeder

## 18th OHIO CLASSIC SALE, FAIRGROUNDS, DELAWARE, WEDNESDAY, OCTOBER 12, 1960

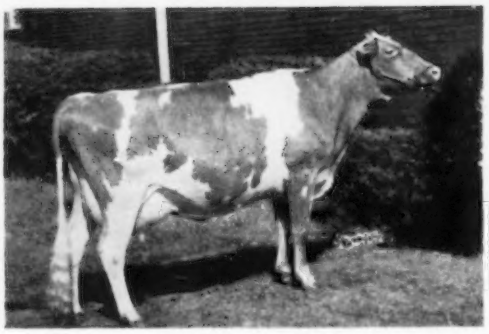

SELLING

**FRANCHESTER SATURN'S JANICE**
(E '58 '59) Born January 2, 1955

Due August 25, 1960 . . . Selling open.
8791—426—Sr2—HIR—305—2x
9215—441—Sr3—HIR—305—2x
9453—465—Sr4—HIR—305—2x

1st prize National Futurity, 1958. Honorable Mention All-American 3-Year-Old, 1958.

SHE LEAVES A BEAUTIFUL DAUGHTER, AND TWO SONS IN THE HERD THAT WE PLAN TO USE.

**JANICE comes by her Excellent inheritance rightfully.** She is sired by **McDonald Farms Royal Saturn,** he a double grandson of McDonald Farms High Neptune, sire of the All-American Senior Get of Sire for the past 3 consecutive years. JANICE is out of **Oberland Janice** (VG '55 '58), 10932—511—Jr2—305C—3x, 8237—389—Jr3—238—2x, she by Franchester Free King out of Morrow's Janice (Excellent '53), 13331—614—Sr4—365C—2x, 13177—566—8yrs—305C—739 T.M.

**This Year's Classic Offers You A Chance To Buy This Show Ring Winning Excellent Cow — Fresh And Right.**

Our Herd is on HIR — T. B. and Brucellosis Accredited
VISITORS ALWAYS WELCOME — NO BUSINESS TRANSACTED ON SUNDAY

Meade Farnham & Sons, Owners — Farm located just north of Edgerton, Ohio, on State Route 49 — Phone CY 8-4865

---

**A Very Good NERO Is Selling . . .**

## 18th OHIO CLASSIC SALE, FAIRGROUNDS, DELAWARE

**WEDNESDAY, OCTOBER 12, 1960**

***In The Sale . . .* FIRESIDE NERO'S CAROLINE (VG-86%)**

Born July 5, 1957. Fresh September 15 and selling open.
10783—463—Jr2—305—2x, 11588—514—Jr2—2x in 329 days.

CAROLINE is by **Hominy Hill Nero** (see below) and out of **Fireside Contender's Carol,** 9061—485—Jr2—716 T.M., she dam of Fireside Val's Carmen, 11861—572—Jr3—HIR—305—2x and a daughter of Fireside Contender.

Her Sire's Dam

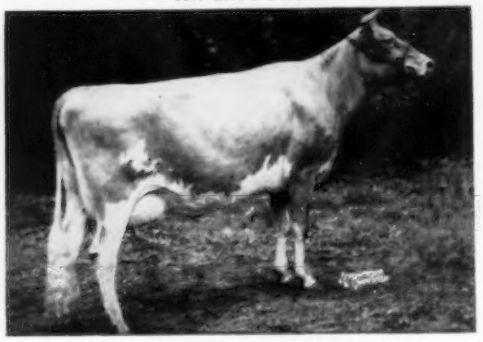

**Hominy Hill Champion Dee** (E '57)
16740—748—Jr2—365—3x
15636—768—Sr3—365C—2x
A daughter of Hominy Hill Champion (GOLD STAR SIRE).

CAROLINE is by Hominy Hill Nero (now owned by A.D.S.), he by Hominy Hill Coronation Prince, out of Champion Dee (opposite). NERO has 21 classified daughters, all above the line except 3.

**1 EXCELLENT and 4 VERY GOOD PATERNAL SISTERS TO CAROLINE**

**Fireside Nero's Evelyn** (E—91.5%)
11099—520—Jr2—HIR—305—2x

**Fireside Nero's Ella** (VG—87.5%)
11624—463—Jr2—HIR—305—2x

**Fireside Nero's Audrey** (VG—85.5%)
9434—469—Sr2—HIR—2x in 275 days

**Fireside Nero's Calander** (VG—86%)
9353—389—Jr2—HIR—2x in 298 days

**Fireside Nero's Margaret** (VG—85.5%)
11028—443—Jr2—HIR—275—2x

**LOOK AT THE MILK FLOW**

**ADD THIS INHERITANCE TO YOUR HERD . . . BUY CAROLINE AT THE CLASSIC**

The farm is located 7 miles southwest of Bellevue on State Route 18.

HOWARD J. ZIEGLER and SONS
Phone: Bellevue 2-8767

**FIRESIDE FARMS**
R. R. 1B, CLYDE, OHIO

Millside Farms

U. S. ROUTE 130
RIVERSIDE, NEW JERSEY
HOBART 1-0046

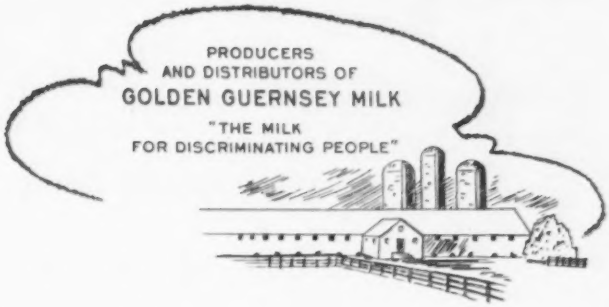


# MORE CLASS LEADING PRODUCTION INHERITANCE

## POND ACRE FARM'S PROSPECT

Sire: **Basquaerie Esquire's Emperor**, 10 daus., 10 rec. av. 10535 lbs. milk, 567 lbs. fat, 305–2x–M.E. A son of Coronation Aurinia (Excellent 3 times), 4 rec. av. 13627–710 and include 16501–833–5yrs–365–3x. She is dam of Coronation Majestic Arawana (Excellent 2 times), 17558–937–5yrs–365C–3x.

Dam of Prospect

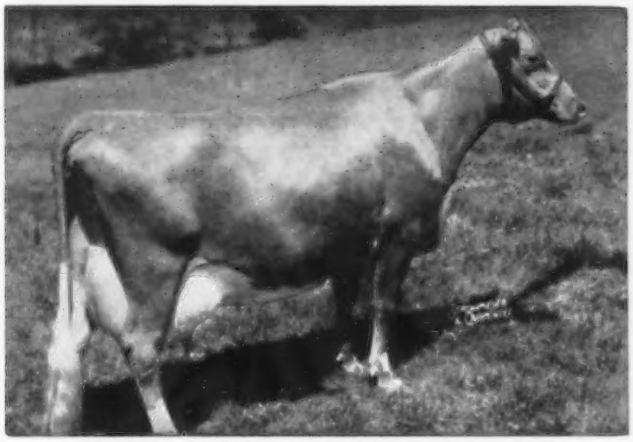

**FIVE STAR DOLLY**

12070—666—Sr3—305—2x—DHIA
17234—1077—5yrs—HIR—365C—2x
18706—1221—8yrs—HIR—365C—2x
16490—1080—Sr4—365—2x—DHIA
17591—1143—6yrs—HIR—365C—2x
16601—1028—9yrs—HIR—365C—2x

### HIGH PRODUCTION INHERITANCE

In 6 consecutive lactations Dolly has produced 98,692 lbs. milk, 6,215 lbs. fat, an average of 16478 lbs. milk, 1035 lbs. fat, all 2x. Dolly is the dam of 3 tested daughters including Pond Acre Farm's Stardust, *12727 lbs. milk, *774 lbs. fat, Jr2–HIR–365C–2x; Pond Acre Farm's Dolly, 11265–645–Sr2–HIR–305–2x.

### STOCK USUALLY FOR SALE

Herd Established 1923
S. R. LASLOCKY, Owner

Herd On HIR Test — 2x Milking
PAUL BEST, Herdsman

# BROWNIES GUERNSEY FARMS

## *Woodburn, Oregon*

**Our Latest Classification . . .**

**47 Head Classified — 82.9% Above The Line**

**2 E — 17 VG — 20 D**

**Our Excellent Cows**

**BROWNIES FARMS BRENDA**
Excellent (91.0)
12880—647—Jr3—HIR—328—2x
2nd 2 Yrs., Ore., W. Wash., 1958

**NESTUCCA ROCK OPAL**
Excellent (90.5) at 15 years
6 HIR records include
19488—934—12yrs—HIR—365—2x

**A Few Of Our Very Good Cows**

**Brownies Farms Ocieanna** (88.5)
9401—446—Jr2—HIR—365—2x in 307 days
**Brownies Farms Ocie** (87.5)
*17447—809—Jr3—HIR—365—2x
**Valley View Defender's Della** (87.5)
12298—627—Sr3—HIR—365—2x
**Donald D.'s Nancy Ann** (87.0)
10096—566—9yrs—HIR—305C—2x
**Elrason L. Dawn** (87.0)
10038—478—Jr2—HIR—305—2x

**Brownies Farms L. Connie** (86.5)
10855—578—5yrs—HIR—305—2x
**Brownies Farms L. Della** (86.5)
11375—535—Jr3—HIR—365—2x
**Far West Fame's Connie** (86.5)
11723—571—8yrs—HIR—365—2x
**Brownies Farms Countess** (86.5)
12175—706—Jr4—HIR—365—2x
**Brownie's Farm's L. Odie** (86.0)
14911—689—Jr3—HIR—365—2x

**A Bull Calf From One Of These Cows Would Add Type and Production To Your Herd.**

Visitors Always Welcome

**BUFORD and ORVILLE L. BROWN** Herd On HIR Test — We Show — We Classify **WOODBURN, OREGON**

---

# GRANDVU FARMS

BAUMGARTENER BROS.

**Wrightstown, Wisconsin**

## 200 HEAD . . . FOUNDED ON THE BLOOD OF THE FLUTE AND ROSE FAMILIES

Our Herd is predominately strong in the blood of Flying Horse Master's Royal, he by a son of FLUTE out of Flying Horse Royal ROSE, 15059–853–Jr2–365C–3x, 22558–1154–5yrs–365C–3x (GOLD STAR DAM), 3 tested daughters, 5 PR sons that include the two GOLD STAR SIRES, Flying Horse Master's Don and Flying Horse Master's Monarch, FULL BROTHERS TO OUR FOUNDATION BULL – MASTER'S ROYAL.

Our Recently Summarized
Herd Bull —

**GRANDVU MEL HAPPY** —>

His first 10 daughters, 10 records (M.E.—305—2x) average 9584 lbs. milk, 4.8%, 460 lbs. fat.

Sire: **McDonald Farms Pre Melvin**

Dam: **Grandvu Royal Hazel**
12049—597—9yrs—365—2x
9244—448—Sr2—305—2x
A Master's Royal daughter

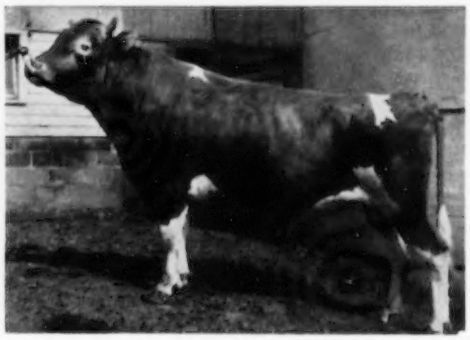

YOUNG STOCK ALWAYS AVAILABLE

**4-H and FFA calves for sale.** Calves of these sires have pleasing type and show promising production. **The Right Kind — At the Right Price. Plan to See Our Herd. Visitors and Inquiries Always Welcome.**

# FOLLOW THE OREGON TRAILS TO BETTER GUERNSEYS

**Introducing . . . Our Senior Sire —**

## CLA-ORE MONOPOLY'S QUOTIENT

**And A Few Typical Daughters In Our Herd**

**Quotient's Cookie,** VG '59
11634—689—6yrs—HIR—305—2x
12336—716—7yrs—HIR—305—2x
**Har-Mur's Daisy May**
9514—511—Jr3—HIR—305—2x
11821—683—Jr4—HIR—365—2x
**Quotient's Boots**
11723—667—Sr4—HIR—335—2x
9741—550—5yrs—HIR—305—2x
**Har-Mur Quotient's Jorgina**
12412—659—Sr2—HIR—365—2x
**Quotient's Lulu**
9881—582—Sr4—HIR—305—2x
10449—611—6yrs—HIR—305—2x
**Quotient's Elizbeth**
10702—571—Jr2—HIR—305C—2x
11319—590—6yrs—HIR—332—2x

**Maise's Petunia,** VG '57 '59
10193—588—6yrs—HIR—305—2x
10125—574—7yrs—HIR—305—2x
**Har-Mur Quotient's Maybelle,** VG '59
11453—587—Sr2—HIR—365—2x
**Har-Mur Quotient's Josie**
10633—587—Sr2—HIR—365—2x
**Har-Mur's Quotient's Wings**
8415—566—Sr3—HIR—305—2x
**Har-Mur Quotient's Sandra**
9144—554—Sr3—HIR—305—2x
**Quotient's Juanita,** VG 4 times
10628—552—Sr4—HIR—305—2x
10455—534—5yrs—HIR—305—2x
**Valentine's Sparkle,** VG '54
8049—528—10yrs—HIR—305C—2x

Quotient's Sire
**Cla-ore Monopoly**

Quotient's Dam
**Queen of Cla-ore**
9692—500—9yrs—HIR—332—2x

**Bull calves out of cows like these, and sired by our Junior Sire, Har-Mur Knight's Rocket, are for sale. Write for details.**

## Har-Mur Farm

**Harry Ebsen, Route 3, Box 333, Astoria, Oregon**

---

**A Mongoose Son Heads Our Herd —**

## WILSONA FARMS JONACRE — Dropped July 30, 1952

His daughters include Jalorcy Polly's Pet, (VG '57) 3 records include 12087—615—Jr4—HIR—305—2x; Jalorcy Bess's Bett, 8994—532—Jr4—HIR—305—2x; Tillamook Meadows Mariann, 11471—502—Sr2—HIR—365—2x; Jalorcy Sena's Sue, D '57, 8391—472—Sr2—HIR—305—2x; Jalorcy Bertha's Belle, D '57, 9571—403—Jr2—HIR—305—2x.
Sire: **Cla-ore Mongoose,** 18 daus., 49 rec. av. 9873—4.8%—478 (M.E.—305—2x), 15 cl. daus. av. 83.8% and include Judith (below).

His Excellent Paternal Sister

**Judith of Cla-ore,** E '53
4 good records include:
16828—781—Sr4—365—2x
15484—703—6yrs—305—2x
A daughter of the GOLD STAR DAM, Bessie of Cla-ore.

His Very Good Dam

**Jean of Tillamook Meadows,** VG 4 times
9 records av. 9518—509, and include 12608—661—6yrs—HIR—616 T.M.
Dam of 1st Produce, Ore., 1954, 1955, 2nd. P.I.E., 1954. 2 tested daughters include Wilsona C. Janie, E '56 '57, 10334—591—Sr3—HIR—346C—2x, member Honorable Mention All-American Best 3 Females, 1957.

**Breeding Stock For Sale — Visitors Welcome**

## Tillamook Meadows

**Cyril A. and Loretta Jacob,** Owners — Route 2, Box 392, **Tillamook, Oregon**

# *Pre-Eminent-Foremost Sale*

**Friday, October 7, 1960 — 1:00 P.M.**

**University Livestock Pavilion, Columbia, Mo.**

**57 HEAD** — 4 Bulls — 42 Cows — 7 Bred Heifers — 4 Open Heifers

**Sale Headquarters: Daniel Boone Hotel, Columbia**

Her Daughter Selling

**Caumsett Indian Sunstone**, E 5 times
14127—631—Jr3—HIR—365—3x. 10572—482—4yrs—365—2x (Can.)
12230—635—6yrs—365—2x (Can.)
Lot 5 — **FRASERDALE LAURENE** (VG '59). Born October 21, 1956. 10837—481—Sr2—HIR—365—2x. Fresh August 23 and selling open.

Her Daughter Selling

**Aldrich Farm Pride**
12838—626—Sr2—365—3x. 15768—753—5yrs—365C—3x
13225—600—6yrs—305C—730 T.M.
Lot 20 — **NORTHERN CAMEO**. Born February 10, 1954. 11545—625—Jr2—365—2x. Due October 26 to Challenger of Pre-Eminent Farm — a son of Quest.

Her Half-Sister Selling

**McDonald Farms Royal Silvene**, E '57 '58
10060—627—Jr2—365C—3x. 11757—683—Sr3—303C—3x.
13096—805—Sr4—365—2x
Lot 29 — **McDONALD FARMS ROYAL WONDERFUL** (VG '58). Born August 9, 1955. 7367—423—Jr2—HIR—305—2x. 7924—453—Jr3—HIR—365—2x. Fresh August 20 and selling open.

Her Granddaughter Selling

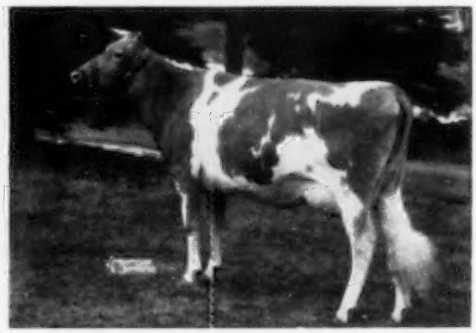

**Coldspring's Dotty**
15064—696—Jr2—365—3x. 17327—780—7yrs—365C—3x
14951—629—11yrs—DHIA—305—2x
Lot 33 — **DUMAR FARM FLAME'S DOT**. Born January 30, 1957. 8605—413—Jr2—HIR—365—2x (pending). Due December 16 to Pre-Eminent Butterfat Ace.

Her Daughter Selling

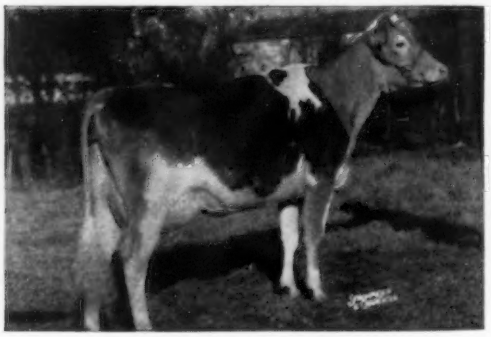

**Dunwalke R. Estelle**, VG '53
17056—800—Jr2—365C—3x
Lot 41 — **HOMINY HILL R.K. ESTELLE** (VG '58, '59). Born March 25, 1954. 3 records including 12197—671—Jr3—365—3x. Due October 8 to Hominy Hill Sonny.

Her Daughter Selling

**Hominy Hill Lady**, VG '57 '58
5 records: 12183—650—5yrs—305C—2x. 14124—811—7yrs—365C—2x.
Lot 42 — **HOMINY HILL R.K. LADYSHIP** (VG '58, '59). Born July 1, 1953. 4 records including 11366—704—Sr3—HIR—365—2x. Due September 29 to Pre-Eminent Butterfat Ace. Will be fresh and selling open.

Sale Managed By

**Missouri Guernsey Breeders' Assn.**
8 North Ninth St., Columbia
and Palmyra Rd., Hannibal, Missouri

**The Merryman Company**
Sparks, Md.

# ▼ The "Golden Milk" Bull ▼

## HENSLEE FARMS V. FAME

Res. Sr. & Gr. Ch., N.G.S., I.D.S., Res. All-American Aged Bull, 1958.

**His Daughter-Dam Comparison M.E.—305—2x**

| | | | | | | | |
|---|---|---|---|---|---|---|---|
| 8 | Daus. | 8 | Rec. | Av. | 14016 M | 4.1% | 579 F |
| 8 | Dams | 32 | Rec. | Av. | 9376 M | 4.5% | 419 F |
| | | | | Difference (7-1-7) | +4640 M | —4% | +160 F |

First 11 classified daughters average 87.0% as 2-year-olds
3 Excellent, 6 Very Good, 1 Desirable, 1 Acceptable

A Top Fame Daughter, **Gayoso View Fame's Angela** (VG),*14263—587—Jr2—HIR—305—2x (Class Leader 6th place), is consigned to the Butterfat Sale, October 15, 1960, Mulhocaway Farm, Rosemont, N. J.

**Three Excellent Fames**

**Gayoso View Fame's Debby**
Excellent '59
11393—463—Sr2—HIR—260 days—2x
1st Dry 2-year-old, Mid-South, 1959

**Gayoso View Fame's Essie**
Excellent '60
*15277—611—Sr2—HIR—305—2x
Class Leader 1st in milk

**Gayoso View Fame's Lady**
Excellent '60
11155—458—Jr2—HIR—305—2x
Milked 70.9 lbs with 4.7 test with 2nd calf.

**Frozen Semen now available through the cooperation of Curtiss Breeding Service, Inc., Cary, Ill. Write for full particulars.**

# GAYOSO VIEW FARM — Horn Lake, Mississippi

**Address Box 3866, Memphis, Tenn.**

**Doyle Neher, Farm Manager**
**Leroy Massey, Herdsman**

**JESSIE G. and J. E. BOWDEN, Owners**
**E. H. Jones, Hi-Hill Farm, Coldwater, Miss.**

# PURCELL'S FARM

7 miles north of Cobleskill on Gardenville Road.

**Breeding Guernseys For 11 Years**

Our herd was started with the purchase of one cow from the Spring Hill Farm herd.

Offering For Sale —

Two grandsons of **Moreau Farms Chief,** 32 daus., 63 rec. av. 9084 M, 5.1%, 463 F (M.E.—305—2x), 40 cl. av. 83.7%.

One out of **Mary Ann of Purcell's Farm,** one of our foundation cows.

The other out of **Gaye J of Purcell's Farm,** with 9620—490—Jr2—DHIA—365—2x.

**LITTLE MO, born May 5, 1958, by Moreau Farms Chief and out of Julie of Purcell's Farm, is now in service at Norman's Kill Farm, Albany, New York.**

We are using top A.B.C. sires in our breeding program.

All our cows in the herd have good udders and are fast, easy milkers.

DHIR Testing

Herd T. B. and Bang's Certified

Visitors Always Welcome

**Harold Purcell, Owner** **Sharon Springs, N. Y.**



***A Home-Bred Sire —***

# AUKEMA FARMS KING

Born November 27, 1956

Sire: **Aukema Farms Hornet**

A son of Fairlawn Actress' Hornet, a full brother to Fairlawn Hornet's Actorine (E), 15473—785—5yrs—365—3x. Actress' Hornet is by Green Meadow Hornet out of Bright Lad's Actress (E at 14 years), 19146—980—C—365—3x.

Dam: **Ideal's Warrior's Martha** (VG '59)

6 records include:

10188—546—Sr4—HIR—305—2x
10496—546—6yrs—HIR—305—2x
9802—532—Sr3—HIR—305C—2x

**Dam of 3 tested daughters in our herd.**

She is by Ideal's Warrior and a maternal sister to Ideal's G.S.' Martha, 14951—852—Sr4—365—3x.

## AUKEMA FARM

**Owen Aukema, Owner** **Route No. 2, Sussex, N. J.**



# GILL'S GUERNSEY FARM

**NESBIT, MISSISSIPPI**

**PRESENTING OUR HOME-BRED PROVEN SIRE THAT IS CONTRIBUTING MUCH TO OUR HERD**

**CHARMER'S GLORIA'S PRINCE**
Born August 28, 1964
His HIR & DHIA Proof
9 daus. 9 rec. 10653—538—305—2x—M.E.
9 dams 33 rec. 8758—432—305—2x—M.E.

Son of **Walker Farms Charmer**
DHIA Proven Sire
His Sire's DHIA Proof
10 daus. 21 rec. 9461—447—305—2x—M.E.
10 dams 31 rec. 9096—420—305—2x—M.E.

Dam: **Primrose Ben's Gloria,** 8148—435—Jr2—305—2x, 8703—472—Jr3—305—2x, 8239—478—Jr4—305—2x, all DHIA.
Full sister: Charmer's Gloria's Princess, 8583—455—Sr2—305—2x, 9766—519—287—2x, still on test, DHIA.

HIS DAUGHTER-DAM COMPARISON — EVERY DAUGHTER HAS BEEN ON TEST

| | | | |
|---|---|---|---|
| Piper Bloom's Prince's Petal | | (D) | 11419—581—Jr2—HIR—305—2x—M.E.<br>9650—504—Jr3—216—2x<br>(still on test, actual) |
| Flower's Prince's Julie | Dam | (D) | 4 rec. 9875—443—HIR & DHIA—305—2x—M.E. |
| | | (D) | 12655—664—Jr2—HIR—305—2x—M.E. |
| Twins { Rosalee's Prince's Annie | Dam | (D) | 2 rec. 10470—532—DHIA—305—2x—M.E. |
| | | (D) | 10788—583—Jr2—HIR—305—2x—M.E. |
| Twins { Rosalee's Prince's Fannie | | (D) | 10823—604—Jr2—HIR—305—2x—M.E. |
| Madora Prince's June | Dam | (D) | 4 rec. 7080—337—DHIA—305—2x—M.E. |
| | | (D) | 10753—513—Jr2—HIR—305—2x—M.E. |
| Pearl's Prince's Snowflake | Dam | (D) | 7 rec. 7436—378—DHIA—305—2x—M.E. |
| | | (D) | 10412—529—Jr2—HIR—305—2x—M.E.<br>7231—361—Jr3—194—2x<br>(still on test, actual) |
| Grade (Dora #4) | Dam | | 1 rec. 9636—518—DHIA—305—2x—M.E.<br>11193—541—Jr2—DHIA—305—2x—M.E.<br>4800—195—Jr3—104—2x<br>(still on test, actual) |
| Grade (Alice) | Dam | | 5 rec. 9558—533—DHIA—305—2x—M.E.<br>9407—436—Sr2—DHIA—305—2x—M.E. |
| Gill's Golden Charm (sick most of her life, had to be sold, this is not a fair test) | Dam | | 3 rec. 6919—307—DHIA—305—2x—M.E.<br>7251—376—Jr2—DHIA—305—2x—M.E. |
| Grade (Betty #5) | Dam | | 3 rec. 10771—481—DHIA—305—2x—M.E.<br>7964—385—Jr2—262—2x<br>(still on test, actual) |
| Gill's C. Prince's Polly | Dam | | 4 rec. 7994—420—DHIA—305—2x—M.E.<br>3801—164—Jr2—95—2x<br>(still on test, actual) |
| | Dam | (VG) | 7 rec. 10557—513—HIR & DHIA—305—2x—M.E. |

**FOR SALE**

WE FEEL WE MUST SELL HIM, FOR IN OUR SMALL HERD WE CAN GIVE HIM ONLY VERY LIMITED USE.

T.B. & Bang's Accredited

Write for other information and price.

**Mr. & Mrs. Dan B. Gill & Son, Owners**

Phone Hernando, Miss. 3191

In 1958, we purchased the St. Clair Farm herd, and our present herd of 155 head is strong in the blood of **Prestdale Phyl's Actor** and **Prestdale W. Anchor** — ⅞ brothers — members of the Amethyst Family.

Head of the Amethyst Family

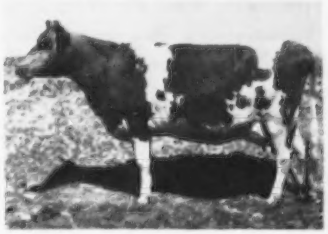

**Toponis Marvel's Amethyst**, VG '47 '48 ⟹ 11038—524—Sr3—305C—2x
Dam of 1st Produce, W. Idaho, 1953, 2nd Produce, W. Idaho, 1954.
1 summarized son, 3 tested daughters include **Artiss E. of Prestdale**, VG '51 '52, 12414—544—Jr4—365—2x, dam of **PRESTDALE PHYL'S ACTOR**, and Prestdale Phyl's Anita, E 4 times, 9569—454—Jr2—365—2x, dam of **PRESTDALE W. ANCHOR.**

ACTOR is by **Claudesta Phylman**, and W. ANCHOR is a double grandson of Phlyman (the Excellent Normine family), thus our cows are rich in the blood of two great cow families.

---

GOLD ★ BONANZA blood is also represented in our herd through daughters of a son, **PRESTDALE BON. ARCHER.** He out of **Prestdale Phyl's Aster**, VG '52 '54, 10668—497—5yrs—305C—2x, a daughter of Artiss E. of Prestdale (above).

Selected ABS Sires Now Being Used — Visitors Welcome

## Ridge-Land Farm

**Clair E. and Rosemary Blaser** — **Route 2, Box 197, Rexburg, Idaho**

---

Our Junior Sire From The Margie Family —

**GRAYMARSH MAVERICK — Born July 11, 1957**

Owned jointly with Graysmarsh Farm.

His Excellent Granddam

**Oak Acres Margie**, VG '51—E '55
6 records include 15581—853—10yrs—HIR—365—2x. 15317—821—11yrs—HIR—351—2x.
Dam of 7 registered sons, and 4 daughters—all tested and all over 700 lbs. fat on 2x milking.

Sire: **Noelbrook Foundation**
A son of Noelbrook Ace's Rose, E '51 '52, 5 good HIR records include 11473 — 560 — 6yrs — HIR — 682 T.M., 10547—558 — 9yrs — HIR — 728 T.M.

Dam: **Riverside Acres Marilee** VG '55
6 good HIR records include 13132 — 721 — 5yrs — HIR — 335 — 2x. 13942 — 763 — 6yrs — HIR — 365 — 2x.
A paternal sister, Riverside Acres Elaine, classified Excellent, 1955, and has a former Class Leading record of 11451 — 570 — Sr3 — HIR — 365C — 2x.

**Breeding Stock For Sale — Visitors Welcome**

## DIVERSIFIED FARM — Filer, Idaho

WALTER MATTHIESEN, Owner

For a list of breeders Advertising, and Directory of Idaho Herds
WRITE — **IDAHO GUERNSEY BREEDERS' ASSOCIATION**
J. KELLY LUCE, Sec'y — ROUTE 4, NAMPA, IDAHO.

# Let The November 23 Issue Of Your Breed Magazine Work For You . . .

As a breeder of registered Guernseys, you are **interested in breed progress.**
You want to sell bulls and females for the top dollar.
You want to make a better profit.
You want to promote the breed and your herd program.

**ADVERTISE IN THIS SPECIAL ISSUE — LIST YOUR HERD SIRES, OR THE BULLS YOU ARE BREEDING ARTIFICIALLY, IN THE FARM AND SIRE DIRECTORY — A SPECIAL FEATURE OF THE NOVEMBER 23, 1960 JOURNAL.**

## KEEP SELLING . . . ADVERTISE YOUR HERD

**All regular contract advertisers and all farms carrying display space in this issue (¼ page or more), are entitled to list 3 sires at no extra cost. If you wish to list more than 3 sires the charge is only $2.00 for each extra bull.**

| CONTRACT RATES | | TRANSIENT RATES | |
|---|---|---|---|
| One page | $100.00 | One page | $125.00 |
| ½ page | 55.00 | ½ page | 70.00 |
| ¼ page | 33.00 | ¼ page | 42.00 |
| ⅛ page | 22.00 | ⅛ page | 28.00 |

**Send in your copy today**

Contract rates apply to 3 or more insertions during the year.

Name of Farm and Address.....

Owner.....I will use.....page or pages in this Special November 23, 1960 Sire Issue. .....Enclosed is copy, or copy will be mailed to your office on or before Monday, October 17, 1960.

.....You prepare copy. Enclosed is outline of what I wish to feature.

HERE ARE THE SIRES TO LIST IN THE DIRECTORY

1) Name of Bull.....
Sire: .....
Dam: .....
Dam's Record: .....

2) Name of Bull.....
Sire: .....
Dam: .....
Dam's Record: .....

3) Name of Bull.....
Sire: .....
Dam: .....
Dam's Record: .....

**Enclosed is a list of additional bulls I would like to list. It is my understanding that the first 3 bulls are FREE and I shall be billed $2.00 for each extra bull listed.**

**CLOSING DATE — MONDAY, OCTOBER 17, 1960 — ACT NOW**

**MAIL TODAY TO THE GUERNSEY BREEDERS' JOURNAL, PETERBOROUGH, N. H.**

# TREGEHAR FARMS DISPERSAL

Ralph and Warren Gerhart, owners — Kutztown, Pa.

**At the farm between Kutztown and Krumsville, Pa.**

## SATURDAY, OCTOBER 29, 1960 — 12:30 P. M. (E. D. S. T.)

**79 HEAD — 1 BULL - 45 COWS - 12 BRED HEIFERS - 21 OPEN HEIFERS**

Accredited, Certified and Vaccinated

**THIS IS THE HIGH HERD IN BERKS COUNTY**

This herd has been the high herd in Berks County for the past six years. The records are made in loose housing with a milking parlor, *and this year's herd average will be 10,500 lbs. of milk and 490 lbs. of fat.*

This isn't merely a production herd — the Gerharts have bred the right kind of cattle. They will appeal to your eye with their size, quality, and dairyness.

*Practically every cow in the herd has 10,000 lbs. of milk or more under ordinary farm conditions.*

**A RARE OPPORTUNITY.** Write for catalogs today.

Sale Managed by: For Catalogs write:

**BUZZ GAREY**

100 Walnut Lane, Morrisville, Bucks County, Pa. CYpress 5-2941

---

# CALIFORNIA GUERNSEYS

**Adohr Farms** Camarillo
**Bay Meadow Farm** Galt
**Claybourn Farms** Crows Landing
**Cleverlands** Tracy
**Cloverdale Ranch** Chico
**Crest View** Reedley
**El Vaca Rancho** Orland
**Folly Farm** Gridley
**Fresno Guernsey Rancho** Fresno
**Golden Butte Farm** Gridley
**Goldkist Acres** Turlock
**Homestead Dairy** Turlock
**Mar Valo** Oroville
**Monte Vista** Ceres
**Rockview Milk Farms** Downey
**Rolinda** Fresno
**Sans Souci** Fowler

**These Progressive Breeders Offer Breeding Stock For Sale.**

# ROLINDA DAIRY FARM

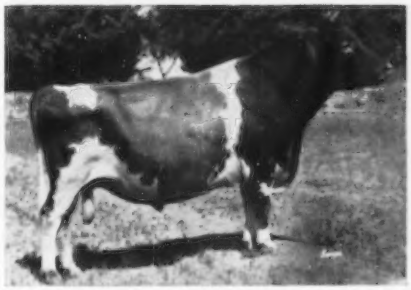

We Are Proud Of The Classification Of The Daughters Of Our Show Winning Bull (68 Grand Championships)

◄—— **HAPPYHOLME MAJESTY'S CROWN**

Born March 25, 1949

Undefeated wherever shown during 1959.

Sr. & Gr. Ch., Great Western Dairy Show, 1960

27 classified daughters — 24 above the line.

— Typical **Majesty's Crown** Daughters —

Hazelwood Majesty's Glamorous, VG '59 (89)
Hazelwood Majesty's Caroline, VG '59 (87)
Hazelwood Majesty's Betty, VG '59 (86)
Hazelwood Majesty's Nettie May, D '59 (84)
Krums Majesty Cathy, D '59 (83.5)
Hazelwood Majesty's Hibernia, VG '59 (86)
Hazelwood Majesty's Colleen, VG '59 (86)
Hazelwood Majesty's Coquette, D '59 (83.5)
Hazelwood Majesty's Fantasy, D '59 (83)
Hazelwood Majesty's Eloise, D '59 (83)

MAJESTY'S CROWN is sired by **Pine Manor Crown Majesty** (Coronation Rose King—Coronation Coronet, 14755—726—A—3x), and out of **McDonald Farms Ingabell**, E '56, 15763—931—9yrs—365—3x (McDonald Farms Prediction—McDonald Farms Elegance, VG '47 '48, 15496—758—8yrs—365C—3x).

**Breeding Stock For Sale**

**J. C. Andresen**
Owner

Visitors Always Welcome

**10610 West Whitesbridge Road**
**Fresno, California**

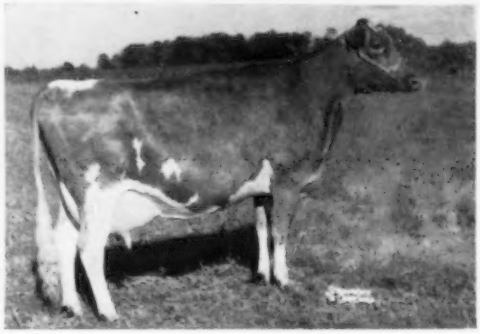

**A Very Good, Grand Champion Consigned**

# GREEN MEADOW SALE

**Hanover Hill Farms, Yorktown Heights, N. Y.**
**Monday, October 17, 1960**

← **METZGER FARMS MONARCH SYLVIA**
Very Good '59
Dropped September 23, 1955. Will be sold open.
9463—507—Sr2—HIR—305—2x, 9439—482—Sr3—HIR—305—2x
Grand Champion, 4-H, Kosciusko County Fair, '56 '57

**SYLVIA** is sired by **South View Butterfat's Monarch,** he by Y. C. King's Charity Butterfat, and out of Midge's Butterfat Millicent, VG '56, '59. 10 HIR records include 10868—503—5yrs—HIR—305C—2x, 10950—507—9yrs—HIR—305—2x, 12885—573—11yrs—HIR—305—2x, dam of 3 tested daughters. Millicent is also the dam of our herd sire, South View Supreme Master.

**SYLVIA** is out of **Metzger Farms Honor Sally,** 5 records include 13030—653—Sr4—HIR—305—2x, 2 tested daughters, sold in the 1958 Green Meadow Sale for $1,200. Sally is a daughter of Villa Crest King's Honor, 27 daughters, 79 records average 9587—5.1%—488 (M.E.—305—2x), 22 classified daughters average 81.0%, and out of Triumph's Sandy Lee, VG '56 (still in the herd), 8 HIR records include 11593—564—9yrs—HIR—305—2x, dam of 2 tested daughters.

**Look Sylvia over before the sale. She has production, inheritance and show winning ability.**

*Metzger Farm*

**HOWARD METZGER & SONS (Myron & Maurice)**
**Rt. 2, Claypool, Ind.** **Tel. Sidney 2496**

# GREYSTONE FARM

**NANCY,** our All-American, is selling . . . **Green Meadow Sale — Monday, October 17, 1960.**
**Hanover Hill Farms, Yorktown Heights, New York**

**GREYSTONE ACTORINE'S NANCY** — Dropped August 6, 1958. 1st at N.G.S., E.S.E., R.W.F., Finger Lakes, 2nd at N.Y., and Res. Jr. Ch. N.G.S., 1959. **All-American Heifer Calf, 1959.**

Her Sire: **Fairlawn Actorine's King**
GOLD ★ SIRE
16 daus., 33 rec. av. 10605—5.1%—542 (M.E.—305—2x), 15 cl. av. 83.5%. A sire of high producers and show ring winners. By H. Eastern King, GOLD STAR SIRE and out of Fairlawn Hornet's Actorine, E 3 times, 15473—785—5yrs—365—3x, a daughter of Bright Lad's Actress, E at 13 years, 19146—980—Jr4—365—3x.

Her Dam: **Greystone Charming Juno,** VG '58
8 records include
16362—888—7yrs—365—3x, 14699—815—9yrs—365—3x
Her lifetime production will exceed **110,000 lbs. of milk.** She is the highest tested daughter of Caumsett Magnet, a sire of high producers, and out of Greystone Dahlia, 11810—687—FF—3x, 5 tested daughters.

**NANCY** is due on November 16 to the service of **Dewan Farms Gallant Bel Royal,** a McDonald Farms Le Royalist son of Gallant Belinda, E '59 '60, 10810—456—Jr3—DHIR—305—2x. Res. All-American 2-Year-Old, 1958, sold in 1959 for $6,500. **Nancy is an outstanding individual with show winning ability and production potential.**

VISITORS ALWAYS WELCOME

**GREYSTONE FARM — West Genesee Road — Auburn, New York**

L. S. RIFORD, L. S. RIFORD, JR., Owners PAUL FLEMING, Manager FRANK CHRISTENSEN, Herdsman

**An Announcement!**

**The 1956 All-American Heifer Calf Is Selling**
**Green Meadow Sale — October 17, 1960**
**Hanover Hill Farms, Yorktown Heights, New York**

**A Brood Cow — CAROL'S ROYAL GEM KITTY, VG '58 '60 — Dropped July 22, 1955**
8792—447—Jr2—HIR—305—2x, 9720—514—DHIC—2x

1st Heifer Calf, N.G.S., N.G.S. Jr., Wayne Co. Jr., N. Y. Jr., and 2nd, I.D.S., 1956.

**KITTY** is due October 28, 1960 to **McDonald Farms Golden Zip,** our son of Rival Warrior and Miss Verarose (see below).

Her Service Sire's Dam

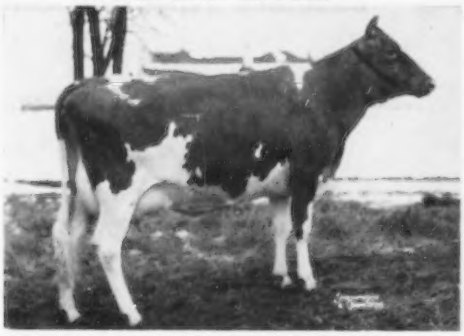

**McDonald Farms Miss Verarose,** Very Good '59 (88.5)
11833—*646—Jr2—305C—2x, Class Leader 9th place
13203—679—Sr3—HIR—305—2x
2 PR sons, 1 daughter was a member of the 1959 All-American Best Three Females. Miss Verarose is a daughter of the GOLD STAR SIRE, McDonald Farms Premier.

Sire: **Silver Forest Farms Royal**
24 daus., 75 rec. av. 9635—4.5%—434 (M.E. —395—2x), 25 cl. daus. av. 84.7%. A son of Langwater May Blossom, 14248—724—Sr4—365—3x, 3 summarized sons, 3 tested daughters include Churn Creek's Royal Jezabel, E '47, 12322—629—Jr4—365C—1088 T.M.

Dam: **Bay Farms Carol's Gem,** VG '60
5 HIR records include
9484—511—6yrs—HIR—305—2x
10140—536—7yrs—DHIR—263—2x (still on test)
4 tested daughters

— The GEM Family —

**Full Sisters To Kitty — In Our Herd**
Carol's Royal Gem (VG '57 '58 '60)
Carol's Royal Daisy (VG '58)
Carol's Royal Ruth (VG '60)

**Kitty represents one of the best from our May Blossom and Gem families.** Her daughter, fresh at 1 year — 11 months, 8520—385—DHIR—305—2x, classified Very Good '60.

# MAY RICH FARM — Canandaigua, New York

RICHARD P. and MAZIE P. OUTHOUSE, Owners

Earl E. Outhouse, Herdsman — Paul K. Outhouse, Assistant Herdsman

---

**Consigned . . . Green Meadow Sale, Monday, October 17, 1960,**
**Hanover Hill Farms, Yorktown Heights, New York**

## HICKORY RIDGE D. HONEY — Born March 12, 1958

**A granddaughter of Dotty — due to freshen October 15**

Sire: **Coldspring's Beauty's Dictator**
35 daus., 74 rec. av. 9493—4.9%—463 (M.E. —305—2x), 18 cl. daus. av. 81.7%.
Sire: Coldspring's Beauty's Hardwick
Dam: Dotty of West Side Farm →

Dam: **Hickory Ridge E. Bambi**
3 records include
11332—600—6yrs—HIR—305—2x
Sire: Great Elm C.H. Earl
Dam: Maplewood Mont Coronet
5 records include
13033—652—7yrs—HIR—305C—2x
9 DHIA lactations average 13191—647—2x.
Dam of 3 tested daughters.

Her Paternal Granddam

**Dotty of West Side Farm**
Excellent 4 times
*2533S—*1329—11yrs—365—3x
19282—929—Sr4—365—3x
5 summarized sons — 1 GOLD STAR, 2 tested daughters.

**Here is a young cow with a bright future.**

Farm located on Route 22A, 80 miles north of Albany.

VISITORS WELCOME

T.B. Accredited
Bang's Certified

HIR and DHIA Test
Calfhood Vaccinated

# HICKORY RIDGE FARM

WALTER C. PERRY, Owner — Tel. AV 2-9640 — **HAMPTON, N. Y.**

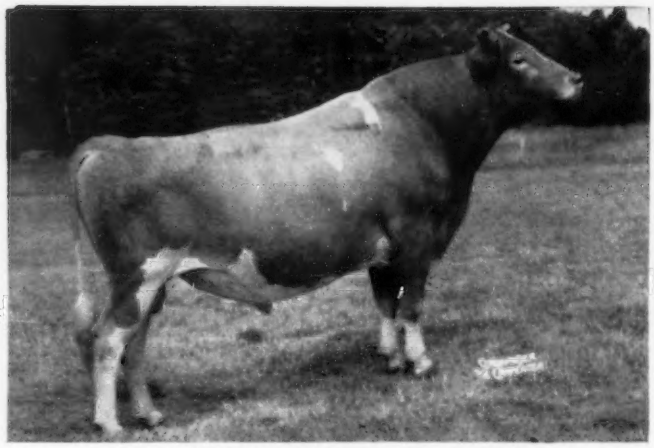

# "STAR" Continues To Shine — And So Will His Daughter (opposite) That's Consigned To The Green Meadow Sale

**G—104 Wilgorlan Farms King's STAR**
Born October 6, 1951

Purchased from Russell Wenger, Goshen, Indiana.
29 Classified daughters averaged 84.1. 1 Excellent, 13 Very Good, 12 Desirable, 3 Acceptable.

4th BBC Production Comparison — 1959
(In 5 herds in 2 states)

| | | | |
|---|---|---|---|
| 26 prs. daus. 31 recs. | 10001 | 5.1 | 512 |
| dams 69 recs. | 10439 | 4.8 | 499 |
| | —438 | +.3 | +13 |
| No. of daus. above dams | 12 | 21 | 17 |

G—104 Star has improved size, scale, stretch and legs which have strong bone. The udders are the right kind, too. We expect him to work best on the shorter, thicker kind of a cow.

His Sire: **Gardenville Coronation King**
69 Classified daughters av. 84.7
5 Excellent, 31 VG, 26 D, 4 A, 3 F
AGCC Summary — 1956
80 AR—HIR daus.—139 recs.—av. on M.E.
305d 2x 9281 5.3 490
106 AR—HIR daus.—218 recs.—Actual av.

| | | | | | | |
|---|---|---|---|---|---|---|
| 97r | 3x | 3—5 | 334d | 11372 | 5.3 | 603 |
| 121r | 2x | 4—5 | 315d | 8326 | 5.2 | 435 |

His Dam: **Chinquapin Starling** (VG—6, 7, 9y)

| | | | | | | |
|---|---|---|---|---|---|---|
| 5— | 365C | 3x | 14733 | 5.1 | 747 | AR |
| 6— | 365 | 3x | 14597 | 5.1 | 743 | AR |
| 8— | 305C | 3x | 10773 | 5.2 | 560 | AR |

**Dam of:**
Wilgorlan Farms Starlight (VG)

| | | | | | | |
|---|---|---|---|---|---|---|
| 5— | 365 | 2x | 14962 | 5.1 | 762 | AR |

Wilgorlan Farms Shirley
(VG—Jr3—87; D—Sr4—82; D—8yrs—83)

| | | | | | | |
|---|---|---|---|---|---|---|
| 3—9 | 365C | 2x | 11283 | 5.3 | 660 | AR |

Wilgorlan Farms Queenie

| | | | | | | |
|---|---|---|---|---|---|---|
| Sr2 | 365C | 3x | 12366 | 5.0 | 624 | AR |

THESE "STAR" DAUGHTERS REFLECT THE STRETCH, SCALE AND GOOD LEGS THAT **G-104 STAR** TRANSMITS

**Valley Set Star's Pearlette**
(VG—3y)
2-1 365 2x 8869 6.0 537 HIR

**Valley Set Star's Althea**
(E—91—4yrs)
(Excellent in Mammary System)
2-3 365 2x 11276 5.1 571 HIR
Full sister to Valley Set Star's Anneta (VG—88).

**Willow Spring Vera** (VG)
2-8 365 2x 13172 4.9 643 HIR
At Otis Weaver's, Goshen, Indiana

Another daughter, Valley Set Star's Luxury, sold in Green Meadow Sale to F. W. McCann and Joseph Adams, Golden Harvest Farm, Bridgewater, Conn., for $1,100.

VISITORS WELCOME EVERY DAY

# BADGER BREEDERS COOPERATIVE

**SHAWANO — phone LAkeview 6-2142 — WISCONSIN**

To the **GREEN MEADOW SALE, OCTOBER 17,** Hanover Hill Farms, Yorktown Heights, N. Y., Goes One Of Our Top Wilgorlan Farms King's Star Daughters —

## VALLEY SET STAR'S CAROL — Born April 1, 1956

8444—478—Jr3—HIR—312—2x (pending)

Due November 6 to Golden Harvest King's Comet, a son of Gardenville Rose King out of Golden Harvest Monarch Coleen, E 3 times, 11922—651—Jr2—HIR—305—3x, 12522—732—Jr3—HIR—365—2x.

CAROL stands 57 inches at the withers and is the kind that would look good in any herd. It is for this reason Dave Younger insisted on her.

A Pair of Paternal Sisters

**Valley Set Stars Nina,** VG '59
3 records including
9292—508—Jr2—HIR—365—2x

**Valley Set Stars Linda,** VG '57 '58 '59
12226—669—Sr2—HIR—365—2x

**Wilgorlan Farms King's Star,** 26 daus., 31 rec. av. 10001—5.1%—512 (M.E.—305—2x), 19 classified at our farm, 1 E, 9 VG, 9 D.

**We Will See You At The Sale**

# VALLEY SET FARM

**Mr. and Mrs. Russell J. Wenger, Owners** — **R. 3, GOSHEN, INDIANA**

**Leo McAhren, Herdsman** — Bang's & T.B. Accredited

---

# Villa Crest Farm

**Consigns A Financier Daughter —**

**Green Meadow Sale,** Monday, October 17, 1960

**Hanover Hill Farms, Yorktown Heights, N. Y.**

She is one for those who care.

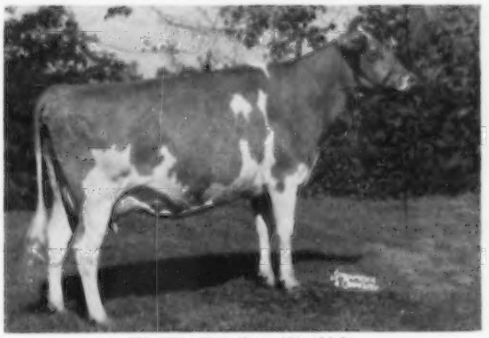

VG '59—Excellent '60 (91.5)
Classified Excellent in General Appearance, Breed Character, Shoulders, Rump, Body Capacity and Rear Udder. 1st prize 3-Year-Old, Elkart, Co. Show, 1959. 1st prize 4-Year-Old. 1st Dry Cow, Reserve Champion, Elkhart Co. Show, 1960. A strong show.

## ← COLLINWOOD FANCY MISS

Born August 7, 1955
8749—441—Sr2—HIR—344—2x
12464—648—Sr3—HIR—365—2x

Sire: **Villa Crest Financier**
11 daus., 15 rec. av. 8923—4.9%—438 (M.E.—305—2x), 10 cl. av. 84.9%.

Sire: Villa Crest King's Herod

Dam: Villa Crest King's Fancy
Excellent 5 times
18349—923—Sr4—365C—3x

Dam: **Clearland Heartsease Maid**
6937—365—Jr3—HIR—305C—2x
6614—320—Jr4—HIR—244—2x
A daughter of Mulhocaway Dolly's Heartsease

**Here's one you can go all the way with.**

**Virgil C. Weaver, Owner** — **Goshen, Indiana**

# *Consigned To* Green Meadow Sale

## Monday, October 17, 1960

## Hanover Hill Farms, Yorktown Heights, N. Y.

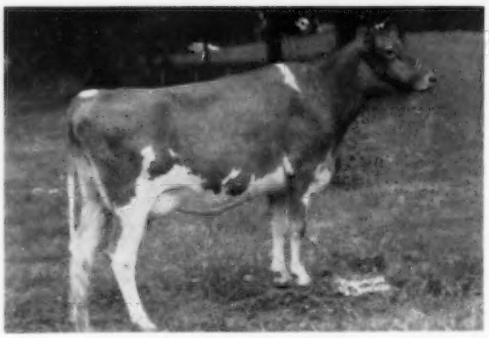

Sire: **Fairlawn Prince Sailor Lad**
(The Blanche family)

Dam: **Highfield Wild Rose,** VG
10335—481—Sr2—305—2x
11198—512—Sr3—HIR—305—2x

### ← HIGHFIELD LADY ROSALIE

Born December 28, 1957

ROSALIE was 1st Calf, Conn., 1958; 1st 2-year-old not in milk, Litchfield County Spring Show, 1960; 1st 2-year-old, 2nd Best Uddered Cow, member 3 Best Females, bred and owned by exhibitor, and Reserve Grand Champion, Conn. State Guernsey Show, August, 1960.

This young cow carries the very best of Green Meadow breeding. She classified VG '60 (87.0) and her dam classified VG '60 (87.0) in July. Study her pedigree in your sale catalog. Young cows of this caliber are not plentiful. She is good enough for any herd in the land. Consider ROSALIE carefully Sale Day, and buy her. You will be happy with this one.

---

# *Consigned To* Pennsylvania State Sale

## Thursday, October 20, 1960, Lancaster, Pa.

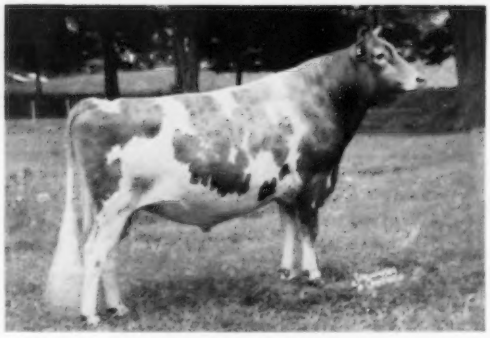

**Fairlawn Hornet's Valor**
Service sire to both consignments. Grand Champion Bull, Conn., 1960.

### HIGHFIELD LADY SNOW BELL

Born February 17, 1958

Due October 30, 1960

Sire: **Fairlawn Prince's Sailor Lad**

Dam: **Highfield K.W. Suzette,** VG
12769—616—Sr3—305—2x

Next Dam: Highfield Royal Skilla, VG
19495—797—10yrs—305C—2x

SNOW BELL is maternal sister to Highfield Sherry, top animal of the 1959 Eastern Guernsey Sale. Here is another Sailor Lad daughter we highly recommend.

*Vaccinated* *Negative* *Accredited*

# HIGHFIELD FARM

Harry S. Norton
Manager

**Silver Lake Road**
**Sharon, Conn.**

Rodney O. Unz
Owner

# WHAT THE COWS ARE DOING

## OFFICIAL ADVANCED REGISTER RECORDS

A minimum of 270 days in milk is required for publication of AR records. The records of cows in a herd owned by individuals other than the herd owner are published under the herd owner. It is impossible to publish them separately.

| OWNER AND RECORD | Age | Days In Milk | Lbs. Milk | Lbs. B. Fat |
|---|---|---|---|---|
| BAKER, EVERETT LEE, BLUGRASS VALLEY FARM, BUTLER, MO. | | | | |
| Blugrass Valley S. Rexetta | 3-6 | 305-2X | 8644 | 547 |
| s. Foremost Footprint's Superior | | d. St. Albans Monarch's K. Rexella | | |
| Blugrass Valley S. Sunlight | 3-5 | 305-2X | 8491 | 502 |
| s. Foremost Footprint's Superior | | d. Culver's Fashion Sunray | | |
| CONOVER, CLIFFORD L., MRS., CONOVER'S HIGHTSTOWN DAIRY HIGHTSTOWN, N. J. | | | | |
| Glengeran Fortunes Sugarcane | 2-3 | 305-2X | 8674 | 398 |
| s. Fairlawn K. Fortune | | d. Glengeran Leader's Sugar | | |
| Sonesta Emperor Jess | 7-0 | 305-3X | 8958 | 490 |
| s. Basquaerie Esquire's Emperor | | d. Coronation Majestic's Jessica | | |
| Conovers Ben Blanche | 3-4 | 365-3X | 13196 | 750 |
| s. Conover's Melba Ben | | d. Conover's Steadfast Blanche | | |
| FUNK, J. E. & L. E., PRAIRIEMEDE FARMS, WINDSOR, MO. | | | | |
| Prairiemedes T. Winner Joy | 2-7 | 305-2X | 5713 | 286 |
| s. Meadow Lodge Treasurer | | d. Prairiemede's Winner May | | |
| GAYLORD, E. K., GAYLORD GUERNSEY FARMS, OKLAHOMA CITY, OKLA. | | | | |
| Gaylorde Duchess Aliene | 6-3 | 305-2X | 5820 | 286 |
| s. Gaylord Husky's Iron Duke | | d. Gaylord's Beautiful Arsella | | |
| Gaylorde T. Y. Virgilene | 2-4 | 305-2X | 7635 | 408 |
| s. Ideal's Standbest Tycoon | | d. Gaylord K. M. Vanessa | | |
| Gaylorde T. Y. Bernice | 2-4 | 305-2X | 7922 | 351 |
| s. Ideal's Standbest Tycoon | | d. Gaylord Moonlight's Beth | | |
| Gaylorde M. G. Pastel | 2-3 | 305-2X | 4774 | 257 |
| s. Ideal's Main Stay's Mogul | | d. Gaylord's K M Phoebe | | |
| Gaylorde T Y Tilly | 2-2 | 305-2X | 7243 | 334 |
| s. Ideal's Standbest Tycoon | | d. Gaylord's Freedom's Tally | | |
| HOBLER, ATHERTON W., WOODACRES FARM, PRINCETON, N. J. | | | | |
| Western Glow F Elect Duchess | 6-9 | 305-2X | 10886 | 499 |
| s. Coldspring's B. R. Forcaster | | d. Nona of Aldarra | | |
| Open Hearth Mos Mitzie | 3-4 | 305-2X | 9645 | 534 |
| s. Moreau Farms Chief | | d. Open Hearth Chief's Mitzie | | |
| Valley Farm Merits Dimple | 3-2 | 365-2X | 14260 | 699 |
| s. Fairlawn Actor's Merit | | d. Locust Grove I. Dimple | | |
| HOMINY HILL FARMS DIVISION, PLEASANT FARMS DAIRY, INCORPORATED, FREEHOLD, N. J. | | | | |
| Hominy Hill R. Wendy | 7-10 | 305-2X | 11821 | 617 |
| s. Hominy Hill Rose King | | d. Hominy Hill King's Winsome | | |
| Hominy Hill Majestic Pearl | 7-3 | 305-2X | 10884 | 614 |
| s. Coronation Melba's Majestic | | d. Hominy Hill Prudence | | |
| Hominy Hill Princess Honette | 4-9 | 305-2X | 9126 | 519 |
| s. Hominy Hill Coronation Prince | | d. Runnymede Honey-moon | | |
| JOHNSON, ARNIE & BRUCE A., GRANGER, WASH. | | | | |
| Rozacres Normaline | 2-8 | 365-2X | 9542 | 550 |
| s. Fordridge Colonel | | d. Rozacres Norma | | |
| Rozacres Maida | 2-7 | 365-2X | 10082 | 618 |
| s. Fordridge Colonel | | d. Rozacres Marna | | |
| LEHMAN, PETER B., P. B. LEHMAN DAIRY, DECATUR, IND. | | | | |
| Valorous Ultra Alma | 8-4 | 365-2X | 8045 | 373 |
| s. Signet's Loraine's Valorous | | d. Perdiction's J. Quake | | |
| Signets J. Vardessa | 6-11 | 340-2X | 7523 | 386 |
| s. Pine Manor King's Signet | | d. Valor's A June | | |
| LOYD, FRANK STONE, LAUREL CLIFF FARM, MONROE, VA. | | | | |
| Laurel Cliff Miss Jessica | 10-1 | 305-2X | 11256 | 497 |
| s. Western Glow Achievement | | d. Jess of Laurel Cliff | | |
| Laurel Cliff Laurette | 9-0 | 305-2X | 11188 | 465 |
| s. Laurel Cliff Danger | | d. Laurel Cliff Miss Laura | | |
| Laurel Cliff F. Eunice | 2-8 | 305-2X | 9685 | 457 |
| s. Western Glow Bella's Fame | | d. Laurel Cliff Miss Eunice | | |
| PACK, GEORGE T., LAUXMONT FARMS, WRIGHTSVILLE, PA. | | | | |
| Ollasses Prediction Annette | 5-8 | 305-3X | 11105 | 558 |
| s. McDonald Farms Prediction Ober | | d. Red Cross Noble Sunshine | | |
| Madrey Farm Maxim Thirza | 4-4 | 305-3X | 13724 | 648 |
| s. Maxim of McDonald Farms | | d. McDonald Farms Fore Thirza | | |
| Brownlie Cavalier June | 3-5 | 305-3X | 9471 | 496 |
| s. Quincy Cavalier | | d. Elmbeth Lucky L. P. Mirian | | |

# WHAT THE COWS ARE DOING

## OFFICIAL HIR AND DHIR RECORDS

HIR and DHIR records must equal or exceed 433 pounds of butterfat on a mature equivalent 305-2X basis and have a minimum of 270 days in milk in order to be published in the Guernsey Breeders' Journal. The records of cows in a herd owned by individuals other than the herd owner are published under the herd owner. It is impossible to publish them separately. ¶ This symbol before the owner's name indicates DHIR.

| OWNER AND RECORD | Age | Days In Milk | ACTUAL RECORD Lbs. Milk | Lbs. B. Fat |
|---|---|---|---|---|
| ARKANSAS | | | | |
| WASSON, H. J., ERWIN FARMS, CONWAY | | | | |
| Blue River Peerless Lady | 6-3 | 305-2X | 10091 | 470 |
| s. McDonald Farms Fore Peerless | | d. Rolling Acres Lettie | | |
| Ideals Ranchers Fancy | 5-11 | 305-2X | 10801 | 553 |
| s. Ideal's Rancher | | d. Ideal's Traveller's Fannie | | |
| CALIFORNIA | | | | |
| BOOS, WALTER D., CREST VIEW FARM, REEDLEY | | | | |
| Crest View R H Eve | 4-5 | 305-2X | 9930 | 511 |
| s. Oak-View Royal Hercules | | d. Pleasant View's G. Evaline | | |
| Crest Views Select L Irene | 3-5 | 285-2X | 9200 | 509 |
| s. Palmway's Select Leader | | d. Clover-Oaks Ina | | |
| CLEVER, GEORGE H., CLEVERLANDS, TRACY | | | | |
| Cleverlands Ambiers Zoe D | 7-3 | 291-2X | 8280 | 459 |
| s. Cleverlands Ambler | | d. Cleverlands Royal Zoe | | |
| Cleverlands Mon Lukes Mildred | 5-8 | 365-2X | 12006 | 663 |
| s. Cla-ore Mon. Luke | | d. Ellwood Rudy's Mildred | | |
| Cleverlands Emblems Dixie | 3-4 | 325-2X | 9251 | 473 |
| s. Yellow Creek King's Emblem | | d. Whites Bridge Val's Diane | | |
| Cleverlands Zoe Ann O'War | 3-2 | 365-2X | 10746 | 473 |
| s. Western Glow Man O'War | | d. Cleverlands Ambler's Zoe Ann | | |
| Cleverlands Proud Boys Beryl | 2-6 | 365-2X | 11478 | 525 |
| s. Nyala Prince's Proud Boy | | d. Cleverlands Bonnie Garnet | | |
| Cleverlands Pablos Minuet | 2-4 | 278-2X | 8908 | 452 |
| s. Cleverlands Chicona Pablo | | d. Cleverlands Lou Boy's Midgie | | |
| COLEMAN, HAROLD B. & BEVERLY J., BARBET GUERNSEY FARM, LODI | | | | |
| Bay Meadow Billys Coronet | 2-10 | 305-2X | 10126 | 434 |
| s. Burger's Place Billy | | d. Bay Meadow Elite's Coronet | | |
| Tara Prediction Joy | 2-6 | 365-2X | 9089 | 455 |
| s. Happyholme Heritor Prediction | | d. Tuolumne Chum's Joyous | | |
| KESSLER, W. ARNOLD, BAY MEADOW FARM, GALT | | | | |
| Bay Meadow Billys Coquette | 3-11 | 305-2X | 13356 | 607 |
| s. Burger's Place Billy | | d. Bay Meadow's Charmaign | | |
| Bay Meadow Billys Iola | 2-10 | 305-2X | 11365 | 497 |
| s. Burger's Place Billy | | d. Intimate's Ireen | | |
| Bay Meadow Billys Orpha | 2-11 | 305-2X | 12891 | 596 |
| s. Burger's Place Billy | | d. Bay Meadow's Olga | | |
| NIHIGHAN FARM, INCORPORATED, SNOMA | | | | |
| Meadow Lodge Katera | 11-0 | 303-2X | 9618 | 491 |
| s. Meadow Lodge Rex's Kingmaker | | d. Meadow Lodge Roberta | | |
| Castle Brook W Charlotte | 4-8 | 305-2X | 8122 | 431 |
| s. Hominy Hill Winner | | d. Coskery's Blessing | | |
| Homesteader Coron Rona | 4-5 | 305-2X | 9662 | 427 |
| s. Bonnibell Amanda's Ace | | d. Elm Lane Rosita | | |
| ORR, CLIFFORD R., INDIAN VALLEY FARM, SANTA ROSA | | | | |
| Indian Valley Hero's Dahlia | 3-0 | 305-2X | 8697 | 397 |
| s. Hominy Hill Hero | | d. Sunnyholm Perfection Daisy | | |
| Mickelsen Clipper Queen | 2-6 | 305-2X | 7537 | 383 |
| s. Adohr Clipper Perfection | | d. Mickelsen Janus' Queen | | |
| COLORADO | | | | |
| COLORADO STATE UNIVERSITY, FORT COLLINS | | | | |
| Carl Anna Farm Petes Rhoda | 1-11 | 281-2X | 8048 | 443 |
| s. Golden Grange Ideal Pete | | d. Valiant Actor's Rexetta | | |
| CONNECTICUT | | | | |
| CATON, BLANCHE W. & SONS, FAR VIEW FARM, LITCHFIELD | | | | |
| Ladinoland Christ Ena | 2-9 | 305-2X | 9206 | 443 |
| s. Grassland Chris | | d. Loyalist's Rena | | |
| CHENEY, A. A., CHENEY, C. B., TRUSTEES, u. will B. AUSTIN CHENEY, FALCON'S FLIGHT FARMS, LITCHFIELD | | | | |
| Falcons Knight Natalie | 2-4 | 365-2X | 11787 | 615 |
| s. Deershorn Knight | | d. Baron Nelson's May Flower S. F. | | |
| DE TALLEYRAND, LELA, GWYN CAREG FARM, ABINGTON | | | | |
| Gwyn Careg Huntsmans Delilah | 7-11 | 305-2X | 9772 | 447 |
| s. Ben Tulloch Huntsman | | d. Gwyn Careg Assam's Delilah | | |
| Gwyn Careg E Jubelo Cunning | 2-10 | 287-2X | 8941 | 397 |
| s. Gwyn Careg Ethel's Jubelo | | d. Gwyn Careg Gay Cunning | | |
| GILLMOR, R. D., BETHWAY FARM, BETHANY | | | | |
| Bethway Farms Meads Rachael | 8-2 | 305-2X | 10990 | 503 |

s. Green Meads Bethany — d. Douglas' Highbank Ramona
Cybatina Ideals Elmira 4-3 287-2X 11527 536
s. Ideal's King Jewel — d. Cybatina Emma
HARRIS, HARRY, STONY BATTER FARM, CORNWALL BRIDGE
Riverdale Warriors Lucy 3-7 305-2X 8972 420
s. Riverdale Warrior — d. Riverdale Levity Lucy
Gunsight Milady 2d 2-8 365-2X 13125 683
s. Fenn Hill King — d. Gunsight Milady
SLATE, REGINALD W., MAISHEPAUG FARM, LITCHFIELD
Merit T Valorie 7-6 302-2X 12633 624
s. Walnut Crest Major Trumpet — d. Walnut Crest Herc Vault
Gladview L. Starline 3-6 305-2X 12660 615
s. Nyala Prince's Laddie — d. Gladview Starlight
Maishepaugs Vanessa 2-11 291-2X 12111 625
s. Deershorn Knight — d. Merit T. Valorie
WEINGART, HERMAN R., SR., LEBANON
Greenridge F K Carry 3-0 305-2X 10332 422
s. Pharos Frost King — d. Deep Lake Val's Candie

GEORGIA

CLINE, D. L., CLINE'S GUERNSEY FARM, CARTERSVILLE
Glen Haven Baroness Marina 13-10 305-2X 7810 400
s. Douglaston Baron Patrick — d. Glen Haven Sunshine
Clines Melbas Distinction 2-11 305-2X 7181 424
s. Eagle Valley H. Distinction — d. Cline's Melba's Moonlight
Clines Gilderdale Dassel 2-10 297-2X 6901 385
s. Gilderdale King's Challenger — d. Renabie Emory's Dassel
PARKER, D. I., PARKER'S GUERNSEY FARM, DUBLIN
Parker Farms P D Maybell 6-9 305-2X 9232 483
s. Shoal Falls Peerless Don — d. Highlander's Honey
Parker Farms C Edrie 3-0 305-2X 8844 448
s. Clear Springs' Majesty's Choice — d. Highlander's Edith
Parker Farms C. Lassie 5-8 300-2X 10622 509
s. Clear Springs' Majesty's Choice — d. Highlander's Hortense's Lassie

ILLINOIS

BERANEK, CHARLES J., MERRIHILL GUERNSEY FARM, PALATINE
Merrihill Royal Lucy 2-5 305-2X 7215 395
s. Liberty Bell Royal Demon — d. Merrihill Jill
BUSBOOM, RAYMOND J., ERNRAY FARMS, GIFFORD
Ernray Levity Phyllis 5-0 305-2X 9873 527
s. Sterlingold Levity Lustrous — d. Penelope's Alice
Ernray Levitys Janice 4-8 305-2X 10356 534
s. Sterlingold Levity Lustrous — d. Ernray Challenger's Mary Jane
COHRS, JOHN A., JR., CORVILLA GUERNSEY FARM, TISKILWA
Dot Mar Tony Grace 3-7 305-2X 8054 416
s. McDonald Farms Jolly Tony — d. Dot-Mar Prediction Goldie
Corvillas T Mamie 2-4 305-2X 9399 500
s. McDonald Farms Jolly Tony — d. Corvilla's L. Jane
DUNTEMAN, HARVE, LEA-DALE FARM, SHUMWAY
Lea Dales Levity Eileen 9-6 305-2X 11503 549
s. Curtiss Candy Levity John — d. Lea-Dale's Ella Mae
Lea Dales Dottie 3-7 305-2X 9894 515
s. Curtiss Candy Butterfinger — d. Lea-Dale's L. C. Dolly
KEELEY, JAMES V., FOUR J. FARM, FAIRBURY
Four J. Olympus Nan 4-3 305-2X 8122 428
s. Burton Lane Thor's Olympus — d. Four J. Squire Nan
Four J. Rose Lassie 1-9 305-2X 9143 409
s. Alert of Ernray's Rose — d. Four J. Paul Lena
KINGSTON, DELBERT H., MARGENDELL FARM, CARY
Margendell Fay Primrose 3-2 305-2X 7955 440
s. Curtiss Candy Fabron — d. Curtiss Candy Noble Primrose
McNAUGHT, GERTRUDE, MRS., ROLLING ACRES, ELGIN
Norgerts Distinction Jacky 6-2 305-2X 10065 640
s. Norgert S. Distinction — d. Norgert's Val Jacky
Norgerts Alexis Unity 4-10 305-2X 9635 552
s. Norgert's Alexis Scotsman — d. Norgert's Unity
Norgerts Alexis Carrie 4-10 300-2X 9435 490
s. Norgert's Alexis Scotsman — d. Norgert's Royal Carolyn
Norgerts Alexis Queen 4-1 305-2X 10665 590
s. Norgert's Alexis Scotsman — d. Norgert's Scotsman Queen
Norgerts Royal Kathryn 5-5 305-2X 12540 544
s. Foremost Quantity's Royal — d. Wey Acres Levity Kathryn
Norgerts F. Nance Sue 2-2 305-2X 8162 457
s. Norgert's Ferdinand Nance — d. Cardinal Sue of Nimble Lane
Norgerts Bea Pal 2-1 305-2X 8821 429
s. Rosewood Royal Aristocrat — d. Norgert's S. Pal
MONTAVON, FRED, MONTAVON'S FARM, WEST BROOKLYN
Montavons Farm Hedy 2-0 305-2X 8190 408
s. Oak Hollow Model Adjutant — d. Norview Ivanhoe's Bess
ODLUM, W. H., ROSEWOOD FARMS, ROSELLE
Rosewood C. Lass 7-2 305-2X 12915 612
s. Rosewood V. Commander — d. Rosewood Crescent's Florine
Burton Lane Romulus Royal Fay 6-8 305-2X 12857 617
s. Coldspring's Romulus Royal — d. Burton Lane's Supreme Quinda
Rosewood Princess Lana 4-7 272-2X 9664 519
s. Rosewood Royal Aristocrat — d. Wey Acres Levity Lura
Rosewood Leaders Gracious 4-5 297-2X 10242 554
s. Rosewood Royal Leader — d. Rosewood Lady Grace
Rosewood Princess Ella 3-10 305-2X 16015 726
s. Rosewood Royal Aristocrat — d. Ideal's May Royal's Elen
Rosewood Bea Lass 3-4 284-2X 9875 560
s. Rosewood Royal Aristocrat — d. Rosewood C. Lass
McKerrow McMerna 2-6 305-2X 8031 383
s. Eskdale Ideal's Mack — d. McKerrow's Glen Myra
Rosewood Bea Janelle 2-3 305-2X 12182 600
s. Rosewood Royal Aristocrat — d. Rosewood V. Janelle
JOHN PLAIN FARM, INCORPORATED, CARY
Pine Star Caps Miss Queen 7-3 305-2X 16861 922
s. Boulder Bridge Capulet — d. Pine Star Trooper's Queen
Colbys Neline 6-7 305-2X 10298 466
s. McDonald Farms High Nobleman — d. Langmeadow Mabeline
Kerr Hill L. Lazy 5-6 316-2X 9133 486
s. Welcome In Oberland Lucky — d. Shona Sunny Lass
John Plain Dukes Millie 4-9 345-2X 10263 553
s. Curtiss Candy Duke Curtiss — d. Algonquin Pridemore
John Plain Ornates Sprintime 3-8 305-2X 9465 546
s. McDonald Farms High Ornate — d. John Plain's L. M. Springness
John Plains Prancers Rita 3-6 309-2X 8896 424
s. Roes-Mor Butterfinger Prancer — d. Eastman's Jen's Nita
John Plains Vicars Nell 3-2 315-2X 9708 470
s. Boulder Bridge Vicar — d. Colbys Neline
Alvadean Marguerite 3-1 304-2X 9085 468
s. Deer Creek's Royalist — d. Cozy Nook's Marguerite
Peterson Farm Pats Sparklet 2-7 358-2X 10955 665
s. Bradford's Edith Pat — d. Peterson Farm L. K. Petunia
Henslee Farms Variety 2-3 305-2X 8603 410
s. Henslee Farms Galahads Virgil — d. Henslee Farms O Mercedes
QUAKER OATS COMPANY, THE, FUL-O-PEP RESEARCH FARM, BARRINGTON
Q. O. Hornets Lissie 3-4 305-2X 10958 408
s. Fairlawn Hornet's Africander — d. Q. O. Val Galissie
Q. O. Chums Lanetta 3-4 305-2X 10034 399
s. Q. O. Chum's Hornet — d. Q. O. King's Janet
STEWART, DANA, STEWART HYBRIDS, PRINCEVILLE
Lizdan Hill S. S. Kay 2-6 281-2X 7121 375
s. Forsgate Stimulus Superior — d. Kramer Farms K. Delight
Lizdan Hill K. Millie 2-3 300-2X 8929 473
s. Wilgorlan Farms Coronation King — d. Meadow Green R Mildred
WEYRAUCH, ELIZABETH & McPHEETERS, BURL B., AMBER ACRES GUERNSEYS, STERLING
Amber Acres L. Honey Lass 3-6 302-2X 8745 542
s. Lakewood Blossom's Esquire — d. Amber Acres K. Honey Girl
Amber Acres V. Hopegirl 2-4 298-2X 8658 496
s. McDonald Farms Mister Virgil — d. Amber Acres Noble Hopeful
Amber Acres Queenie 3-1 305-2X 10256 530
s. McDonald Farms Premier — d. McDonald Farms Le Queen

INDIANA

BEHMER, J. RICHARD, PLYMOUTH
Maple Manor Lula Belle 14-1 305-2X 7115 399
s. Myersmead's Jenefer — d. Maple Manor Shirley
BOSSTICK, CECIL, ROSE HILL FARM, ROSEDALE
Nancyetta of Rose Hill 3-8 305-2X 8032 404
s. Golden Grange P. Corporal — d. Nada of Rose Hill
COLEMAN, HAROLD, GOLDEN HAVEN FARM, KOKOMO
Golden Haven Lucky Holly 7-11 305-2X 10116 468
s. McDonald Farms Pre Lucky Boy — d. Golden Haven Levity Honey
Colemans Valor Patty 2-7 305-2X 8225 437
s. Coldspring's Defender's Valor — d. Curtiss Candy Levity Petal
CRAIG, REUBEN A., DR. & MRS., LEAFY LANE FARM, KOKOMO
Leafy Lane Cherubs Choice 4-6 305-2X 9032 490
s. Wilgorlan Farms Cherub — d. Leafy Lane Noble Decision
Leafy Lane Cherubs Sunlight 2-4 305-2X 9172 483
s. Wilgorlan Farms Cherub — d. Leafy Lane Matchless Sun Ray
DIETRICH FARMS, INCORPORATED, BREMEN
Owens Place B. V. Leona 3-9 305-3X 9879 459
s. Dunwalke B. V. Grandeur — d. Owen's Place A. P. Lois
DIETRICH FARMS, INCORPORATED & STANER, BOB, BREMEN
Owens Place Princess Mary Ann 4-2 305-2X 9355 444
s. Sun-Blest Farms Crystal Prince — d. Sugar Grove's Dolly Ann
Owens Place Princess Ellena 3-8 293-2X 8326 420
s. Sun-Blest Farms Crystal Prince — s. Staner Farm Lady
FINK, HARVEY B. & VADA N., LA HAR VA FARM, ELKHART
Brutusdale Challengers Anna 10-1 305-2X 9607 460
s. Riegeldale Emory's Challenger — d. Splendor's Anna
HOUSER, HAROLD & SONS, KERR HILL FARMS, MOORELAND
Kerr Hill Ida Nil 3-2 361-2X 10810 505
s. Fairlawn Actor's Idaho — d. Kerr Hill F. Mart
Kerr Hill O. Lazy 2-11 353-2X 10339 474
s. Welcome In Orator — d. Kerr Hill F. Liza
KINGEN, DARIUS & SON, KINGENDALE GUERNSEY FARM, MUNCIE
Kingendale Levitys Gem 9-6 305-2X 10179 470
s. Gayoso Levity Crown — d. Sunnydale Sevene
LOVELESS, ARTHUR R. & SON, WAWASEE GUERNSEY FARM, CROMWELL
Franks Home C. C. Martha 5-2 305-2X 8771 467
s. Curtiss Candy Fabron — d. Libensaam C. Pagent
Wawasee Loyal Daisy 3-9 305-2X 8933 415
s. Curtiss Candy Loyal Curtiss — d. Wawasee Courageous Rose
McFARLAND, GUY & SONS, INDIANAPOLIS
Locust Grove Marvels Rosie 3-4 305-2X 9805 473
s. Locust Grove Melinda's Marvel — d. Locust Grove I. Rosie
SISTERS OF PROVIDENCE, HIDDEN GOLD DAIRY, SAINT MARY-OF-THE-WOODS
Hidden Gold Royal Colleen 8-3 305-2X 8643 491
s. Big Springs Royal Cavalier — d. Hidden Gold Glenda Alert
Hidden Gold Royal May 5-7 305-2X 7010 445
s. Big Springs Royal Cavalier — d. Hidden Gold Meadow Bluebell
STANER, RICHARD & SONS, GREEN TREE FARM, ARGOS
Green Tree Nobles Dawn 6-7 291-2X 10912 499
s. Green Tree Maud's Noble — d. Miller's Arabella's Diana
Lorna Selected Dandy 4-8 365-2X 10017 498
s. Champ's Beauty's Duke — d. Hope's Selected Lorna
STULTZ, RAYMOND & SON, SANDCUT GUERNSEY FARM, TERRE HAUTE
Sandcut Hopeful Tillie 9-3 365-2X 14415 736
s. Kenfleur's King Hopeful — d. Sandcut Tillie
Sandcut Ideal C. Kathy 3-8 294-2X 8371 436
s. Golden Grange Ideal Caesar — d. Sandcut Hopeful Kate
WENGER, RUSSELL J., VALLEY SET FARM, GOSHEN
Glenwoods Nobles Allis 7-6 272-2X 10506 479
s. Curtiss Candy Noble Curtiss — d. Clara's Yankee Girl
South View Flash Janet 5-8 337-2X 10448 534
s. Metzger Farms Honor Flash — d. Joan's Butterfat Jane
YOUNG, WALTER L. & SON, GRAIN MEADOW GUERNSEY FARM, GREENTOWN
Grain Meadow Confident Rosalee 3-6 325-2X 9165 462

# KEEP YOUR REGISTRATIONS UP-TO-DATE

s. Welcome In Confident — d. Mapleway Oberland Rosalee

IOWA

DENGLER, WALTER A., JR., WALLAINE FARM, DAVENPORT
Wallaine Farm Dot 2-11 305-2X 10828 446
s. Suneslope's En. Evard — d. Wallaine Farm Donna
Wallaine Farm Marita 2-5 305-2X 7576 406
s. Suneslope's En. Evard — d. Mariet's Marylena
FITZPATRICK, LEO H., GREEN VALLEY GUERNSEY FARM, DUBUQUE
Green Valleys Constance 5-10 365-2X 12012 616
s. Elmwood Senator — d. Green Valley's Colleen
HITZ, ALVIN W. & SON, ROSEBUD FARM, POLK CITY
Rosebud Farm C. Harp 5-10 305-2X 9955 453
s. Rosebud Farm Citation — d. Rosebud Farm Honeymoon
LAGE, ROBERT H., STEDE WELL FARM, DAVENPORT
Stede Wells Bruces Violet 5-5 305-2X 10743 564
s. Stede Well's Levity Bruce — d. Stede Well's King's Flower
Stede Wells Magnolia 3-7 305-2X 9337 456
s. Stede Well's Levity Bruce — d. Rosedale Magnolia
PANCRATZ, ARNOLD M., ELMWOOD FARM, DUBUQUE
Elmwood Augusta 4-8 365-2X 11645 604
s. Wey Acres Colonel's Superior — d. Pleasant Ridge Ruth
YODER, JOHN DAYLE, TALL CORN FARM, KALONA
Elmwood Blanche 3-3 290-2X 7875 398
s. Wey Acres Colonel's Superior — d. Little Blossens of City View
Old Clifton Janice 2-1 305-2X 7934 364
s. McDonald Farms King Marvin — d. Old Clifton Jane

KANSAS

ECKMAN, ALBERT W., ECKMAN'S GUERNSEY FARM, BALDWIN
Eckmans Dawns H. Dusk 4-10 305-2X 9280 453
s. Farview Imperial Heritage — d. Eckman's Dian's Dawn

KENTUCKY

BEREA COLLEGE, BEREA
Berea Monarch Maid 6-5 365-2X 10304 629
s. King Challenger of Annville — d. Berea King's Maid
Seco Forwards Ultra 4-8 305-2X 10222 514
s. Fairlawn Actor's Forward — d. Seco G. I. Una
BERRYMAN, STUART P., NICHOLASVILLE
Jans F. C. Valentine 3-4 305-2X 8571 414
s. Fairlawn K. Conquest — d. Princess C. Jan
O'BANION, J. V. & SONS, SALOMA WAY FARM, CAMPBELLSVILLE
Saloma Way Betty Rose 6-5 305-2X 9652 472
s. Normandy Patrician — d. Lakeries Rose

MAINE

GARDINER, R. H., OAKLANDS FARM, GARDINER
Oaklands Golden Topaz 7-8 305-2X 10290 513
s. Great Elm C. Initiator — d. Oaklands Zircon
Oaklands M. Aqua 3-11 298-2X 9146 406
s. Tarbell Golden Marmion — d. Oaklands Pearlette
Oaklands L. Amber 3-7 303-2X 8855 444
s. Northern Conrad's Laddie — d. Oaklands Donna Coral
Oaklands Glade 3-0 286-2X 9013 493
s. Great Elm C. Initiator — d. Bain Ridge Mistletoe
Oaklands Susette 2-10 305-2X 9354 435
s. Argilla Superb — d. Oaklands Golden Pamela
Oaklands Hannah 2-8 305-2X 9217 513
s. Harrington's Julian Victor — d. Oaklands Hollyhock

MASSACHUSETTS

EDGEWOOD FARM, NORTH ANDOVER
Edgewood Kings Lena 10-2 365-2X 11344 550
s. Flying Horse Colonel's King — d. Edgewood's Peer's Iola
Edgewood Royals Ilena 6-9 325-2X 11238 511
s. Forges Prince Royal — d. Edgewood King's Lena
Edgewood Royals Lustre 5-6 313-2X 10068 515
s. Forges Prince Royal — d. Edgewood Peer's Ultaine
Edgewood Hollistans Patricia 5-5 335-2X 10584 461
s. Flying Horse Fair Hollistan — d. Edgewood Parson's Polly
SOUZA, RALPH M. & MARY H., ELMHAVEN FARM, SOUTH WESTPORT
Elmhaven G. Pamela 6-7 305-2X 13065 636
s. Flying Horse Holly's General — d. Elmhaven's Poinsetta

MICHIGAN

COLBY, HOWARD H., COLBY DALE FARMS, ROMEO
Colbys Samone 2-4 305-2X 9972 465
s. Colbys Gallant — d. Colbys Gypsy
MODDERMAN, HENRY A., RIVER DALE FARM, MARNE
River Dale R May 3-4 305-2X 8572 449
s. Lyrene Riverdale Rex — d. River Dale Rosa May
MYERS, C. FAYE & ADDISON G., KNOLLNOOK FARM, GRAND BLANC
Knollnook Harmonys Virtue 4-2 305-2X 9969 494
s. Flying Horse Harmony Lad — d. Knollnook Lute's Vanity
Knollnook Lucky Pansy 2-4 305-2X 9363 418
s. Flying Horse Harmony's Lucky — d. Knollnook Peerless Promise
Knollnook Lucky Maid 2-4 305-2X 8332 447
s. Flying Horse Harmony's Lucky — d. Knollnook Peerless Memoir
Knollnook Lucky Bell 2-3 305-2X 10000 476
s. Flying Horse Harmony's Lucky — d. Knollnook Peerless Beauty
Knollnook Lucky Dash 2-3 305-2X 9586 387
s. Flying Horse Harmony's Lucky — d. Knollnook Harmony's Flash
PLEINESS, WILLIAM L., MAPLE DAWN GUERNSEY FARM, SCOTTVILLE
Maple Dawn Fashioner Libby 2-6 305-2X 7949 382
s. Maple Dawn Squire's Fashioner — d. Grain Meadow Oberland's Lou
YOUNG, LELAND, YOUNGHAVEN FARM, DOWAGIAC
Juliana of Younghaven 4-6 305-2X 8228 439
s. Silver Hill's Aristocrat — d. Sumner Janeth
Colleen Major of Younghaven 3-10 305-2X 10490 493
s. Levity Curtiss' Major — d. Cynthia Lynn of Younghaven

MINNESOTA

SKAAR, ASHLE, GREEN NEEDLES FARM, HAYWARD
Green Needles D. Bunny 2-4 305-2X 7829 383
s. Green Needles Delympo — d. Green Needles Blossom
SKAAR, CHRIS & CHRIS W., PINE RIDGE FARM, HAYWARD
Pine Ridge F. Jewel 3-9 305-2X 8420 453
s. Fairlawn Prince's Financier — d. Pine Ridge Jocelyn
WACHHOLZ BROTHERS, HILLDALE FARM, STOCKTON
Hilldale Donnas Levity Mars 3-6 365-2X 10697 576
s. Langvalley Levity Philosopher — d. Hilldale Coronation Donna

MISSISSIPPI

MISSISSIPPI STATE UNIVERSITY, STATE COLLEGE
Magnolia Corinthian Effie 5-8 305-2X 10200 502
s. St. Albans Monarch Corinthian — d. Croasdaile's Princess May
Magnolia Ranger May 2-7 305-2X 8816 420
s. Quail Roost Majesty Ranger — d. Magnolia Steadfast May

MONTANA

BANDEROB, R. E. & SONS, GLENARROW FARM, WORDEN
Far West Fore Pansy 3-3 305-2X 7257 412
s. Wyno Fore Brigand — d. Far West Royal Promise

NEBRASKA

BREMER, ARNOLD F., FAWNLYN FARM, PALMYRA
Foremost J. C. C. S. Lou 5-4 292-2X 8212 438
s. Foremost J. C. — d. Foremost Comet's Sallie Lou
LIEBERS, O. H. & SON, SKYLINE FARMS, LINCOLN
Skyline High Princess 8-9 305-2X 8259 425
s. McDonald Farms High Skyline — d. Triumph Generous Gretta
Skyline Distinctives Arlene 7-4 305-2X 9472 455
s. McDonald Farms Distinctive — d. Triumph's Alberta
Skyline High Rapture 6-8 305-2X 9166 452
s. McDonald Farms High Skyline — d. Skyline King's Rosina
Skyline Rivals Bellma 2-9 305-2X 8514 477
s. Skyline High Rival — d. Skyline Lee's Brightness
Skyline Rivals Glitter 2-5 305-2X 7523 433
s. Skyline High Rival — d. Skyline King's Gratitude
MULLER, JOE P., JO-BE FARM, VALLEY
Vansdale Models Jane 5-10 305-2X 9005 475
s. Skyline Distinctive's Model — d. Vansdale Reliance's Martha
Jo-Be Generals Iva 4-8 305-2X 8504 419
s. Jo-Be Kadi's General — d. Jo-Be Crusader's Faith
Vansdale Banners Melba 2-6 305-2X 7293 392
s. Skyline Lee's Banner — d. Vansdale Model's Melody
ROBERTS DAIRY COMPANY, ROBERTS GUERNSEY FARM, ELKHORN
Oak Hollow Super Modiste 6-6 305-2X 12643 669
s. Ideal's Superline — d. Val's Model of Norview
Golden Hills S. Louise 6-2 305-2X 13150 625
s. Wey Acres Levity Sheik — d. Golden Hills Levity Lou
High View Judys Faithful 4-7 305-2X 10141 558
s. Normandy Baronet — d. Bessie of Liberty Crest

NEW JERSEY

ALDERNEY DAIRY COMPANY, ALDERNEY BROOKLAWN FARMS, MORRIS PLAINS
Castle Brook Le Caroline 2-6 305-2X 9150 519
s. McDonald Farms Le Renown — d. Laurel Mills Carol
Brooklawns Barbette 2-2 305-2X 8869 437
s. LushAcres Boswell's Monarch — d. Brooklawn's Lad's Barb
ASTALOSH, PAUL, JR., HILLCREST FARM, PENNINGTON
Hillcrest Designs Julie 3-3 305-2X 10429 479
s. Langwater Design — d. Hillcrest Buttercup's Janice
BASSETT, WILLIAM B. K., STAR VALLEY, POTTERSVILLE
Star Valley Rosebud 4-5 305-2X 7651 419
s. Star Valley Knight — d. Star Valley Primrose
Star Valley Lancelaine 4-0 305-2X 10219 445
s. Star Valley Lancelot — d. Star Valley New Idea
BELLE TERRE FARMS, INCORPORATED, FREEHOLD
Glengeran Billie 11-6 324-2X 8807 520
s. Glengeran Buttercup's Chief — d. Glengeran Blue Belle
Locust Grove Merits Eliza 6-4 301-2X 9878 520
s. Fairlawn Actor's Merit — d. Gardenville King's Edith
Delwake Monitors Swingtime 5-6 293-2X 10348 511
s. Delwake Gab's Monitor — d. Delwake King's Swingtime
Delwake Kings Birdie 5-5 305-2X 9009 486
s. Mulhocaway Meadow King — d. Delwake Gab's Birdie
Delwake Monitor Jan Jade 4-11 305-2X 10850 529
s. Delwake Gab's Monitor — d. Delwake Governor's Jan
Belle Terre King Norma 4-9 305-2X 9410 480
s. Mulhocaway Meadow King — d. Delwake Gab's Norma
Glengeran Daylos Bonny Belle 4-6 305-2X 11483 644
s. Fairlawn Actor's Daylo — d. Glengeran Bonny Belle
Fleur of Belle Terre 2-10 305-2X 6711 392
s. Gardenville Coronation King — d. Maple Lane Supreme's Flo
Belle Terre Constant Elissa 2-5 305-2X 10035 517
s. Fairlawn Hornet's Constant — d. Locust Grove Merit's Eliza
Belle Terre Constant Roxie 2-4 305-2X 7198 397
s. Fairlawn Hornet's Constant — d. Nyala Prince's Rosie
Belle Terre Peerless Perk 2-3 305-2X 6613 371
s. Applebrook Prediction Peerless — d. Delwake G. H. Perk
CARRE, HARRY, CARREMONT FARM, PRINCETON
Carremont H. Cheerful Miss 4-6 305-2X 10379 495
s. Glenburnie Resolute's Heritor — d. Carremont Cheerful
CORY, ROBERT, GUERNSEYLEA FARM, HACKETTSTOWN
Barton Farms Inc. Dona 5-4 305-2X 10824 469

s. McDonald Farms Le Pretor — d. Meetinghouse Lane Dona Clara
DAY, THELMA & ALAN, INNISFREE MANOR, BASKING RIDGE
Innisfree S. Brightness 5-4 305-2X 10086 456
s. Langwater Sagamore — d. Innisfree King's Model
LASLOCKY, S. R., MILLSIDE FARMS, RIVERSIDE
Victorys Freehold of Millside 9-9 305-2X 9279 480
s. Haddon's Victory — d. R.'s Freehold of Millside
Tims Blossom of M. F. 5-10 305-2X 10684 582
s. Haddon's Ram Tim — d. Monarch's Blossom of Millside
WILLADSEN, PAUL S., FERNBROOK FARM, BORDENTOWN
Lucky Sheila 6-0 305-2X 11029 580
s. Wilgorlan Farms Senator — d. Bella's Lucky
Vera Ellen Leah 5-11 305-2X 8714 471
s. Evanbrook's Leader — d. Commander's Vera Ellen
Beauty Butterball 5-1 305-2X 11522 575
s. Mulhocaway Butterfat Hollirex — d. Inspiration's Beauty
Inga S. Freesia 2-4 305-2X 8853 440
s. Mulhocaway Butterfat Senator — d. Inspiration's Inga
Laura M. Lydenia 2-4 305-2X 8520 479
s. F. P. F.'s Highland Merrimac — d. Joffre's Laura
WINSTON, JOHN L., MR. & MRS., MT. PAUL FARM, GLADSTONE
Wye Heights Satin 7-5 305-2X 9317 440
s. Wye Heights Master — d. Cleghorn King's Freda

NEW MEXICO

TAYLOR, J. W., CHELTEN FARM, LAS CRUCES
Chelten Hardwicks Stem 5-3 305-2X 14097 624
s. Fairlawn K. Hardwick — d. Jewel Lady's Sunflower
Chelten Hardwicks Eliza 4-4 305-2X 14707 548
s. Fairlawn K. Hardwick — d. Sunnymede Hornet's Liza
Chelten Lads Nickle 2-7 299-2X 7265 393
s. Shamrock Farms Lustre's Lad — d. Chelten Hardwick's Penny
Chelten Hardwicks Corina 2-1 305-2X 8273 385
s. Fairlawn K. Hardwick — d. Arizona Farms Lady Colima
Chelten Hardwicks Rosen 2-5 288-2X 9066 425
s. Fairlawn K. Hardwick — d. Chelten E. Rosemary
Chelten Larsons Floris 2-2 305-2X 9638 476
s. Chelten Hardwick's Larkson — d. Chelten Blossom Floss
Chelten Hardwicks Juana 2-2 305-2X 9325 441
s. Fairlawn K. Hardwick — d. Chelten Charmer's Judy
ZARTMAN, L. G., MARLEA GUERNSEY FARM, ALBUQUERQUE
Royal Phyllis of Marlea 4-0 294-2X 8924 423
s. Don Betty Boo Royal — d. Poblanos Hermit Melba
Daisy G. of Marlea 2-8 290-2X 9615 440
s. Bye George A. Timothy — d. Alamosa Farm Actor's Jean
Marlea Royals Vanity 2-3 305-2X 9720 449
s. Don Betty Boo Royal — d. Poblanos Hardwick Vera

NEW YORK

HOLCOMB, EARL W. & SON, GREENE
Holcombs M. Clarrisa 8-9 305-2X 9717 449
s. McDonald Farms B. B. Magistrate — d. Queen's Peerless Charity
Holcombs C. May 3-0 305-2X 7842 431
s. Holcomb's L. Chris — d. Holcomb's E. Merry
JOHNSON, WALTER & SON, NORTH FARM, CHAZY
Della of Vallemar 5-8 305-2X 9576 438
s. Regal Casanova — d. Howland Noble Honeydew
Alimbos Evelyn 5-6 305-2X 11236 474
s. High Mowing Diamond Comet Lad — d. Brown's Abbie
SANDFORT, PETER H., GARDEN STATE GUERNSEY FARM, WARWICK
Garden State Improver Shelba 5-6 305-2X 8832 465
s. Meadow View Apollo's Improver — d. Meadow View Phil's Shelba
Garden State Supreme Lady 4-7 292-2X 8729 411
s. Rex's Chief — d. Garden State Lea Supreme
Garden State Majestic May 4-0 305-2X 9384 457
s. Forsgate Majesty — d. Garden State Coronet Narcissa
Garden State Challenger Tina 3-2 300-2X 7242 422
s. Douglaston Cora's Challenger — d. Garden State Tiny
Garden State Queen Sibyl 2-1 270-2X 6816 358
s. Douglaston Cora's Challenger — d. Belle Vernon Lea Sibbie

NORTH CAROLINA

MIMS, ALLAN C., ALLAN MANOR FARM, ROCKY MOUNT
Two Brooks Crystal 10-5 365-2X 9773 506
s. Two Brooks Fashion — d. Fairlawn Intensity
Allan Manor Hera Beth 3-3 305-2X 10026 555
s. Quail Roost Hilda's Maxim — d. Pebblebrook's K. Bettina

OHIO

ADKINS, CHARLES P., CLEARVIEW FARM, SAINT HENRY
Clearview M. D. Daisy 9-3 305-2X 8694 436
s. Franchester Handy Milkmaker — d. Franchester P. Dahlia
ANDERSON, WILBUR & HANNA, W. W., URBANA
Susan of Marcarled Farm 13-2 305-2X 8749 444
s. Pride of Shadeland — d. Sara of Marcarled Farm
Mac O Chees Tina Lee 4-7 305-2X 10713 589
s. Flo Gold Rambling Andy — d. Mac A Chee's Magnolia
Squareacres M. Anna Lee 4-3 280-2X 6968 418
s. Mayflower's H. Marksman — d. Blaine Farms Anna Belle
BELDON, PAUL, HILDIEMAID FARM, VAN WERT
Hildiemaid Golden Glory B. 5-2 290-2X 10064 463
s. Curtiss Candy Golden Curtiss — d. Hildiemaid Hazel B.
Hildiemaid Gov. Freckles B. 3-10 305-2X 11338 575
s. Hildiemaid Fabron Governor B — d. Hildiemaid Minuet B.
Hildiemaid Crowns Pauline B. 2-9 305-2X 9734 540
s. Gayoso Levity Crown — d. Hildiemaid C Levity B.
BLACK, ROGER A., RAEMELTON FARM DAIRY, MANSFIELD
Raemelton Corona Sandra 6-7 305-3X 11142 532
s. Raemelton Levity Corona — d. Raemelton Sentry Sonja
BRANDT, FRANK & PAULINE, BONNIE BRAE FARM, ROCKFORD
Bonnie Braes D. Beth Ann 3-11 305-2X 10562 585
s. Alpine Rose Royal Duke — d. Shona Beth
Duke Bella of The B. B. 3-0 305-2X 9254 553
s. Alpine Rose Royal Duke — d. Bonnie Brae's Clarebelle
COLOPY, G. S. & SONS, GLEN OAKS FARM, DANVILLE
Glen Oaks Charm Standbest 2-8 365-2X 11259 553
s. Ideal's Fanny's Standbest — d. Glen Oaks Pride Shane
EBERHARD, WALTER A. & SON, EBER-LEA FARM, GROVE CITY
Eber Lea Favors Lindy 2-8 305-2X 10169 543
s. Welcome In Favor — d. Graceland Chum C. Cindy
FORTKAMP, CARL, GOLD BANNER FARM, COLDWATER
Gold Banner P. Pearlette 7-6 305-2X 9203 463
s. Franchester Free Peacemaker — d. Gold Banner Pearlette
Franchester F. K. Madam 4-8 305-2X 9503 506
s. Franchester Free King — d. Franchester Neptune's Madam
Gold Banner Eastern Flora 4-6 305-2X 8254 442
s. Kingendale Levity's Eastern — d. Gold Banner L. Flora
FRAHM, HOMER, GRAND LAKE FARMS, CELINA
Woodside G. Medley 5-7 305-2X 12153 527
s. Wey Acres Levity Grandee — d. Woodside R. Marie
Grand Lake Deacons Flo 4-0 305-2X 9385 454
s. Franchester Hornet's Deacon — d. Grand Lake Valiant's Frances
GUINTHER, WARREN, NEVADA
Wernida Laddies Priscilla 10-2 305-2X 10361 480
s. Lone Pine Noble Laddie — d. Wernida Country Princess
Wernida Vals Petunia 6-5 305-2X 11040 547
s. Hideaway Valerian — d. Wenida Laddie's Primrose
HANSEN, ARTHUR & SONS, GRAY HAVEN FARM, BELLEVUE
Gray Haven Colonels Consort 6-10 305-2X 10815 515
s. Franchester Mystic Colonel — d. Gray Haven Argo's Consort
Gray Haven Claras Candy 2-6 305-2X 8595 428
s. Welcome In Clara Valor — d. Gray Haven Argo's Candy
Gray Haven Royal Pattern 3-0 305-2X 9838 453
s. Rosewood Royal Commander — d. Gray Haven Argo's Patsey
Gray Haven Royal Posy 2-11 305-2X 14147 616
s. Rosewood Royal Commander — d. Gray Haven Noble Petunia
HEIDRICH, JAMES K., HAPPY HILL FARM, CINCINNATI
Rosebud Acres Pans Beauty 6-0 305-2X 9220 457
s. Gray Haven Argo's Pan — d. Rosebud Acres Berry's Betty
Happy Hill K Dame 3-4 305-2X 7854 412
s. Red Cross Noble King — d. Red Cross Patient Dame
JONES, B. B. & FLOYD, SUMMITSTEAD'S FARM, BRINKHAVEN
Summitsteads Daemons Goldie 5-8 299-2X 9881 493
s. Ideal's Daemon — d. Summitstead's Wonder Mischief
Summitstead Genes Glory 3-6 292-2X 8543 463
s. Ideal's Cloe's King — d. Summitstead's Gene
JUMP, DALE C. & SONS, GUERN-DU FARM, KENTON
Guern-Du Betsy Rosewood 3-2 305-2X 8843 404
s. Rosewood Royal Commander — d. Confident's Princess Betsy
KLAMFOTH, DONALD L., MAPLE LAWN FARM, CANAL WINCHESTER
Maple Lawn Prides Becky 2-4 305-2X 7530 402
s. Hominy Hill Pride — d. Maple Lawn Lind's Bess
KOHLER, THEODORE E., MARODORE FARM, CANAL WINCHESTER
Marodore Charming Eldora 3-6 305-2X 7952 435
s. McDonald Farms P. Luck Charm — d. Marodore Edna
MARSH, CLYDE F. & DONALD C., MARSHLAND, NEW VIENNA
Marshland Columbus Melody 7-7 305-2X 11237 482
s. Sun-Blest Farms Columbus — d. Kristina of Marshland
RIEHL, ELMER J., ELMBETH FARM, CANFIELD
Elmbeth Melba Hope 3-1 305-2X 9458 456
s. Wey Acres B's Melba's Levity — d. Elmbeth L. P. Lucky Hope
SHOEMAKE, W. A. & A. R., SHOEMAKE GUERNSEY FARMS, DAYTON
Wilburetta Angie 11-1 305-2X 9657 508
s. McDonald Farms Robin Hood — d. Wilburetta Amber
Wilburetta F. Sally 8-3 305-2X 8147 441
s. Coronation Fortune — d. Chestnut Ridge Sally's Maud
Wilburetta Countess 4-5 298-2X 11106 576
s. Grain Meadow Oberland's Amos — d. Fireside Admiral's Countess
Wilburetta F. C. Nola 2-4 305-2X 7593 385
s. Franchester F. Cavalier — d. Wilburetta Nana
ZIEGLER, HOWARD J. & BURKIN, LLOYD, GREEN SPRINGS
Fireside Constant Liola 3-8 305-2X 8790 416
s. Fireside Constant — d. Fireside Leona
Fireside Constant Luetta 2-4 305-2X 7954 401
s. Fireside Constant — d. Fireside Challenger Oak
Fireside Constant Lindy 2-7 282-2X 8560 492
s. Fireside Constant — d. Fireside Leona

OKLAHOMA

MUNGLE, J. JENE, MUNGLE'S DAIRY, ATOKA
Mungles Prince Dandy 6-0 289-2X 10438 477
s. Mungle's Acme Prince — d. Mungle's Acme Dandy
Mungle Acme Betsy 5-4 295-2X 10156 470
s. Foremost Acme 28th — d. Mungle's Bonnie

OREGON

ALLEN, LAWRENCE, SUNNYCREST FARM, BEND
River Road Parky 2-8 329-2X 11623 553
s. Bog Meadow Junior Chips — d. River Road Persia
Shiloah Regal Sandra 3-0 365-2X 9637 636
s. Shiloah Rubiyat — d. Shiloah Lad's Sarah
FLEMING, M. C., WANDAMERE FARMS, BORING
Rock Haven Nettleton's Linda 3-4 305-2X 8695 545
s. Chicona Nettleton — d. Rock Haven Master's Linda
HARROLD, FOSTER, MAMMOTH MAPLES FARM, CRESWELL
Mammoth Maples Katie 4-11 305-2X 11190 560
s. Mammoth Maples Trigger — d. Katie Girl's Betty
Mammoth Maples Sherry 3-7 305-2X 8499 465
s. Prairie Bloom Lady's Duke — d. Charity's Crystal
Mammoth Maples Emily 3-6 302-2X 9209 489
s. Prairie Bloom Lady's Duke — d. Mammoth Maples Phyllis
HENRY, A. W., MR. & MRS. & SON, HEATHERBRAE FARM, OREGON CITY
Quillayute Royal Honey Bea 5-5 305-2X 10098 474
s. Western Glow Lou's Royal — d. Middale's Fame's Honey

# KEEP YOUR REGISTRATIONS UP-TO-DATE

HIGHT, H. E. & FRANCIS, SUGAR CITY GUERNSEY FARM, NYSSA
Sugar City Noble Sunshine 6-1 305-2X 9213 448
s. Sugar City Curtiss Noble d. Sugar City's Royal Splendor
LEUTHOLD, HANS, WILSONA FARMS, TILLAMOOK
Wilsona Commando Gold 3-0 330-2X 7945 415
s. Wilsona Farms Commando d. Valley View B. Gold
Mello Lawn Levity Actress 3-6 305-2X 9237 519
s. Fairlawn K. Edgemoor d. Foster Farm Bluebell
Wilsona Norwood Lillian 3-4 311-2X 8679 420
s. Wilsona Farms Norwood d. Wilsona's Charming Lily
Norwest Hopes Doris 2-4 313-2X 8091 418
s. Wandamere D. Harold d. Vernon's Lady Marge
LINDGREN, WALFRED, TRI-TOP FARM, ASTORIA
Tri-Top Knights Ritalee 4-3 365-2X 12722 644
s. Tri-Top Bonney Knight d. Rita of Tri-Top
NELSON, WALTER, LINN VALLEY GUERNSEY FARM, ALBANY
Linn Valley M. Queens Daybreak 6-2 714-2X 7913 464
s. Nyala Julia's Monarch d. Queen's Sunset of Linn Valley
Linn Valley Monarchs Charlene 1-9 320-2X 6547 351
s. Nyala Julia's Monarch d. Linn Valley Monarch's Angela
POEPPING BROTHERS, PEP'S ACRES, MOUNT ANGEL
Pepe Acres Romona 3-7 365-2X 12060 598
s. Pebblebrook's K. Romulus d. Favorite's Dora Daisy
SELANDER, GUSTAVE & SONS, ALDER-DELL GUERNSEYS, SHERWOOD
Alder Dell N. C. Lilly 3-0 305-2X 10147 490
s. Noble Curtiss of Alder-Dell d. Lady Geneva of Alder-Dell
Alder Dell N. C. Daisy 2-7 305-2X 10427 450
s. Noble Curtiss of Alder-Dell d. Donnabelle of Alder-Dell
VOCKERT, WALTER, COLUMBIA GORGE GUERNSEY FARM, TROUTDALE
Columbia Gorge Rosalie Carol 6-7 305-2X 9366 456
s. Barkerbrook Lord Byron d. Columbia Gorge Rosalie

PENNSYLVANIA

BUSH, ALVIN R., ESTATE, WYNO FARMS, MUNCY
Burkeville Emorys Clara 6-5 305-2X 11596 565
s. McDonald Farms Steadfast Emory d. Windsor Pirate's Clara
Wyno Dancing Tula 3-1 305-2X 8159 403
s. Coldspring's B. V. Dancer d. Wyno Bond's Tula
HACKMAN, ARTHUR K., WILLOW BROOK FARM, LANSDALE
Willow Brook H. M. Rose 4-11 305-2X 8017 437
s. Locust Grove H. Master d. Willow Brook Royal's Rosette
HANK, HARRY, LONE OAK FARM, MONONGAHELA
Lone Oak Charming Pride 11-3 305-2X 9633 433
s. Langwater Prince Charming d. Lone Oak Merry Princetta
Lone Oak G. Manda 2-10 305-2X 8990 410
s. Flying Horse Furio General d. Lone Oak Manda
Lone Oak Real Patty 3-8 305-2X 9156 491
s. Lone Oak Reliance d. Lone Oak Regal Patty
Lone Oak G. Pansy 3-7 285-2X 10138 427
s. Flying Horse Furio General d. Lone Oak Levity Pansy
SMITH, R. W. & BROTHERS, HOLLIDAYSBURG
Victors Royal Marcia 14-4 365-2X 11998 512
s. Nelas's Climax Victor d. John's Royal Frances
STEWART, EARL, SPRING GROVE FARM, BELLE VERNON
Spring Grove Honor Theda 6-10 305-2X 9831 452
s. Gwynllan Honor d. Spring Grove Golden Treva
Spring Grove Argo Honey 5-5 297-2X 10154 479
s. Franchester Pansy's Argo d. Ring-Win Cherry Blossom 2d
Spring Grove Noble Tara 2-7 305-2X 8416 395
s. Charmel Hi Noble d. Spring Grove Honor Theressa

TENNESSEE

BASSE, ROBERT W. & OWEN, HOYTE, MURFREESBORO
Jenowen Gilderdales Beth 2-6 305-2X 8149 390
s. Gilderdale King's Challenger d. High Test's Jewel

TEXAS

LANKART, C. S., LANKART FARM, WACO
Fairlawn K. Amelia 4-6 305-2X 7469 421
s. Fairlawn H. Eastern King d. Fairlawn Actor's Brightness
LIVELY, J. T. & SON, BLUFF VIEW FARM, DALLAS
Pine Grove Farms Kester 14-5 305-2X 9755 496
s. Demon's Hornet of Pine Grove d. Vision's Esther of Pine Grove
Bluff View Sandys N. Rose 4-5 305-2X 9158 424
s. Imp. Popular Sandy d. Mulhocaway Queen Nipa
Bluff View Sandys Valrie 3-11 305-2X 10061 448
s. Imp. Popular Sandy d. Brazos Valreta
Bluff View Saturns Melody 2-6 305-2X 7569 370
s. Wilgorlan Farms Saturn d. Dunwalke Dassell
McCURDY, E. J., JR., BROAD VALLEY GUERNSEY FARM, FORT WORTH
Broad Valley Violet 2-1 305-2X 7897 386
s. Hominy Hill Supreme d. Ovena's Valentine
Broad Valley Glen 1-10 305-2X 6703 345
s. Burton Lane Steadfast Autocrat d. Broad Valley Josephine
PETERSON, HARRY, HILLCREST FARMS, AUSTIN
Hillcrest Colonels Reba 2-9 298-2X 7545 389
s. Wey Acres Colonel's Majestic d. Meadow Lodge Gay Queenie
Hillcrest Talismans Fashions 2-4 305-2X 7978 405
s. Wilgorlan Farms Talisman d. Hillcrest Colonel's Fairy

VERMONT

McCULLOUGH, H. P., HALL FARM, NORTH BENNINGTON
Glastenbury Theodores Karla 2-5 305-2X 7125 366
s. Green Meads Theodore d. Glastenbury Showman's Karen

VIRGINIA

CROWGEY, R. R., HAM FARM, WYTHEVILLE
Ham Farm Honey L. Kate 2-4 365-2X 9253 439
s. Quincy General Lee d. Ham Farm Edna W. Honey
DANIEL, CHARLOTTE B., BRANDON FARM, SPRING GROVE
Brandon A. Alice 6-9 305-2X 12175 605
s. Holliknoll Nomax Admiral d. Arline Maxim of Pamunkey
Ellerslie Selects Vel 5-9 305-2X 10480 526
s. Fairlawn K. Select d. Ellerslie Duke's Velna
Ogedankes Lilymae 5-11 299-2X 8502 457
s. Quail Roost Master Majesty d. Ogedanke's Lucy
Brandon A. Peerless 4-9 305-2X 10012 506
s. Holliknoll Nomax Admiral d. Willowmere Maxim Peeress
Brandon R. Thirza 4-10 289-2X 7690 425
s. McDonald Farms Le Robert d. Forest Hills Farm Thyrza
Ogedankes Ethaleena 4-10 305-2X 9637 505
s. Guernadel Prince Justice d. Ogedanke's Goldie
Brandon I. Mable 3-2 304-2X 7922 445
s. Brandon General Ike d. Brandon May
Brandon Kendry 2-10 305-2X 9258 430
s. McDonald Farms Jolly Superb d. Kristine's Hi-Kendra of S. B.

WASHINGTON

BUTTS, SIDNEY E., ROCK HAVEN GUERNSEY FARM, MORTON
Rock Haven Princess Isabell 5-0 305-2X 8919 439
s. Rock Haven May Prince d. Rock Haven Pablo's Irene
DETERING, HOWARD, HOW-DE FARM, KLABER
Starlights Rose of Slogan 3-5 305-2X 10295 494
s. Streamacres Slogan d. Orchids Starlight Girl
Blossoms Daffodil of Slogan 3-2 305-2X 10055 469
s. Streamacres Slogan d. Orchid's Blossom
FERGUSON, JIM, FER-MANOR GUERNSEYS, MOUNT VERNON
Fer-Manor Joanne J. 5-4 305-2X 10668 569
s. Fer-Manor Judge d. Fer-Manor Jill
Fer-Manor Corlee 4-11 305-2X 12869 666
s. Fer-Manor Judge d. Fer-Manor Cora
Fer-Manor Emilita 2-2 305-2X 7782 420
s. South Wind Bertha's Hoosier d. Fer-Manor Emily
Fer-Manor Dixie 2-1 305-2X 7801 461
s. Nyala Prince's Proud Boy d. Kendall's Dily
JOHNSON, JOSEPH L., THREE ACES GUERNSEY FARM, LYNDEN
Three Aces Nitas Honey 8-7 305-2X 9057 442
s. Three Ace's King's Blaise d. Nita's Nathal
Three Aces Candees Clara 3-8 305-2X 8803 406
s. Valley Pride's Conquest d. Three Aces Valiants Candee
MILLER, MERLE, VALLEY PRIDE FARM, BURLINGTON
Sa Rosa Golden Gay 3-8 305-2X 9747 495
s. Graysmarsh Royal Aviator d. Goldie of Sa Rosa
OLSON, JAMES P., RIVER ROAD FARM, MOUNT VERNON
River Road Masher's Dagmar 6-3 305-2X 9169 463
s. Western Glow Masher O'War d. Giant Cedar Dot
River Road Donna 2-6 305-2X 9521 424
s. Western Glow His Honor d. River Road Masher's Daphne
REED, WILLIAM G. & LANCASTER, LESTER J., GRAYSMARSH FARM, SEQUIM
Rosalayn Beauty Rosalind 3-5 344-2X 10573 551
s. Mulhocaway Butterfat Beau d. Rosalayn Rosalie
RIETMAN, JOHN, LYNDEN
North Gate Elmas Eve 2-11 305-2X 8610 456
s. Dorvir Ernie d. North Gate Ranchero's Elma
Marthe of Viewpoint 4-7 305-2X 8978 430
s. Rozelyn Eldee Marmion d. Missy of Viewpoint
North Gate Queen La Dean 5-4 305-2X 9691 513
s. Wyno Beau's The Dean d. Prince's Queen Hope
SANDELL, FLOYD M., LINDEAN FARMS, BELLINGHAM
Lindeans Beau Candy 4-9 304-2X 11180 629
s. Mulhocaway Butterfat Beau d. Sandra's Patsy
VANDER GRIEND, GERRIT, WESTWARD GUERNSEY FARM, LYNDEN
Westward Luckys Roxie 5-8 305-2X 10370 540
s. Western Glow Lucky O'War d. Maple Leaf Golden Roxie
VAN MERSBERGEN, LEWIS, WILL-O-WEST FARM, LYNDEN
Will-O-West Queen 2-6 305-2X 9153 413
s. Yellow Creek King's Emblem d. Suneva's Red Queen
WINTERS, A. & SONS, WIN ACRES GUERNSEY FARM, WAPATO
Winacres D. Bloom 3-8 287-2X 9187 411
s. Winacres Developer d. Winacres Belladonna

WISCONSIN

COWAN, L. W. & SON, COWAN FARMS, OSHKOSH
Cowan Farms Earls Lois 5-9 305-2X 11390 538
s. Cowan Farms Mark's Earl d. Cowan Farms Laurel
Cowan Farms Snowmans Adella 3-8 305-2X 11052 612
s. Luxerin Matchless Snowman d. Cowan Farms Earl's Adell
Cowan Farms Snowmans Heartha 3-7 305-2X 8221 464
s. Luxerin Matchless Snowman d. Cowan Farms Earl's Harp
Cowan Farms Louise 2-4 305-2X 12030 536
s. Maurana D. Butterfat's Favorite d. Cowan Farms Earl's Lois
SCHIERHOLZ, HARRY G., OAK HOLLOW FARM, GENOA CITY
Oak Hollow Max S. Tildy 3-5 305-2X 8717 448
s. Ideal's Maximum d. Oak Hollow Super Tillie
ZIRBEL, LAWRENCE, PARIS GUERNSEY FARM, UNION GROVE
Masterpieces Irenes Lady 7-8 285-2X 10632 516
s. Cherub's Masterpiece d. Peter's Irene Cherub

# SIRE SUMMARIES

Summaries are prepared of sires having ten or more daughters with official production records. In computing the classification average, only the last rating of each daughter is used.

* Before a sire's registration number indicates resummarized sire.

& Before a sire's name indicates owned or leased by an Approved Artificial Breeding Unit.

| SIRE'S NAME | Reg. No. | No. Tested Dtrs. | No. Records | M. E. 305-2x Milk | % | Fat | No. Cl. Dtrs. | Ave. Cl. |
|---|---|---|---|---|---|---|---|---|
| &ALPINE ROSE MENDALE KING | *406019 | 18 | 60 | 9453 | 50 | 475 | | |
| BAYVILLE MARVELOUS GENERAL | *499997 | 19 | 26 | 10100 | 51 | 515 | 15 | 832 |
| BENTONS LORD MACK | 442535 | 10 | 13 | 7884 | 49 | 387 | 13 | 810 |
| CHARLESCOTE SATAN | *466623 | 14 | 31 | 8375 | 48 | 401 | | |
| CHARMELS HI PEERS BEACON | *500043 | 16 | 26 | 8927 | 46 | 408 | | |
| CHICONA NABISCO | *436098 | 19 | 33 | 7977 | 51 | 403 | | |
| CHUKLUCK BRIGADIER | *519229 | 14 | 15 | 9082 | 55 | 496 | 5 | 794 |
| CHUMYS ROYAL OF EAST VIEW | *490310 | 19 | 32 | 8712 | 48 | 420 | | |
| &CIRCLEVIEW CUSTER | *346708 | 28 | 59 | 8861 | 52 | 463 | 23 | 798 |
| CLA ORE COUNTS LAWTON | *495580 | 16 | 33 | 9919 | 49 | 486 | 16 | 814 |
| &CLA ORE KNIGHTS BASIL | *467223 | 32 | 68 | 8876 | 55 | 491 | 32 | 814 |
| CLA ORE KNIGHTS LUDLOW | *469730 | 17 | 43 | 11690 | 52 | 607 | 17 | 848 |
| CLA ORE MONOPOLYS QUOTIENT | *432372 | 32 | 94 | 8738 | 55 | 477 | 32 | 803 |
| CLARLON VERAS HERO | *510753 | 14 | 14 | 7592 | 54 | 410 | | |
| &CLAY HILL ONWARD | *378763 | 12 | 18 | 10073 | 47 | 478 | 15 | 806 |
| CLEAR SPRINGS MAJESTYS CHOICE | *466446 | 19 | 41 | 9533 | 49 | 466 | 33 | 817 |
| CLEAR SPRINGS MAJESTYS ROCKET | *472949 | 13 | 19 | 8244 | 44 | 360 | | |
| CLEAR SPRINGS MAJESTYS SHEIK | *485348 | 15 | 22 | 6749 | 48 | 322 | 8 | 791 |
| CLEAR SPRINGS MAJESTYS UTMOST | *447446 | 16 | 25 | 5065 | 53 | 269 | | |
| &CLERMONT COUNT PERFECTION | *444549 | 16 | 37 | 10993 | 50 | 554 | 24 | 826 |
| CLEVERLANDS DION | 513639 | 10 | 11 | 7910 | 50 | 394 | 5 | 811 |
| CLEVERLANDS ROYAL FAME | *513712 | 16 | 21 | 8326 | 49 | 408 | 9 | 779 |
| COKER BUTTERFAT ADONIS | *502556 | 17 | 30 | 8383 | 46 | 386 | 17 | 793 |
| COKER KINGS PEERLESS | *470382 | 17 | 27 | 6490 | 50 | 326 | 9 | 797 |
| &COLBYS EL DUKE | *502232 | 19 | 35 | 10049 | 47 | 472 | 18 | 816 |
| &COLDSPRINGS BEAUTYS ARCHER | *391225 | 33 | 57 | 9008 | 50 | 447 | 27 | 814 |
| COLDSPRINGS BEAUTYS LYNN | *395208 | 23 | 47 | 9278 | 47 | 440 | 18 | 799 |
| &COLDSPRINGS B R BRILLIANT | *490658 | 12 | 17 | 7765 | 45 | 352 | 29 | 804 |
| COLDSPRINGS B R CARDINAL | *488933 | 12 | 26 | 8122 | 48 | 387 | 11 | 811 |
| COLDSPRINGS B R DEFENDER | *490661 | 19 | 26 | 8940 | 47 | 420 | 6 | 791 |
| COLDSPRINGS B R DEMONSTRATOR | *502085 | 24 | 30 | 9152 | 51 | 466 | 5 | 825 |
| COLDSPRINGS B R FRED | *456481 | 21 | 65 | 7576 | 46 | 347 | | |
| COLDSPRINGS B R JASPER | *478310 | 14 | 29 | 8601 | 47 | 400 | 10 | 812 |
| COLDSPRINGS HARDWICKS BADGER | *375190 | 14 | 23 | 10021 | 45 | 454 | 10 | 825 |
| COLDSPRINGS NOBLES CHAMPION | *472452 | 31 | 76 | 9381 | 48 | 446 | 18 | 842 |
| &COLDSPRINGS NOBLES FAVOR | *401814 | 27 | 87 | 10393 | 51 | 526 | 31 | 825 |
| COLDSPRINGS QUEENS HOLLISTAR | *468961 | 12 | 13 | 8794 | 52 | 458 | 1 | 825 |
| COLUMBUS OF BRAE BONNIE | *496635 | 12 | 22 | 5870 | 47 | 278 | | |
| COMMANDER OF MERCER | *335113 | 18 | 28 | 11486 | 53 | 607 | | |

# KEEP YOUR REGISTRATIONS UP-TO-DATE

| | | | | | | | | |
|---|---|---|---|---|---|---|---|---|
| COOPERS ACTOR | •392078 | 15 | 31 | 8586 | 50 | 428 | 11 | 825 |
| COOPERS INDOWMENT | •459413 | 15 | 24 | 7031 | 48 | 341 | 13 | 815 |
| COOPERS INDUSTRIOUS | •379622 | 33 | 63 | 7286 | 48 | 350 | 2 | 795 |
| COOPERS INGLE | •441587 | 24 | 69 | 7597 | 53 | 406 | | |
| COOPERS PIPER FRA MAR LEVITY | •420296 | 16 | 21 | 7129 | 51 | 361 | 16 | 792 |
| CORONAS BUTTERFAT VIKING | •483273 | 20 | 37 | 9098 | 53 | 486 | 11 | 807 |
| COSWAYS MONARCH | •434865 | 12 | 25 | 8424 | 49 | 416 | 4 | 805 |
| COUNTS PROGRESS | •351913 | 37 | 109 | 8372 | 50 | 418 | 6 | 823 |
| &COWAN FARMS MARKS EARL | •465155 | 24 | 30 | 11206 | 48 | 540 | 56 | 824 |
| COWHAM FARM ROSES REX | •414063 | 18 | 42 | 8002 | 48 | 387 | 3 | 857 |
| CRESCENTS N NOBLE | •506304 | 13 | 16 | 9315 | 55 | 508 | 7 | 774 |
| CROASDAILES MAXIMS INVASION | •351822 | 21 | 48 | 7459 | 53 | 394 | 4 | 825 |
| &CURTISS CANDY CHAMPION CURTISS | •473934 | 22 | 31 | 7475 | 48 | 359 | 18 | 819 |
| &CURTISS CANDY CHIEF JUSTICE | •457544 | 12 | 23 | 7752 | 49 | 381 | 11 | 774 |
| &CURTISS CANDY COL CURTISS | •506867 | 12 | 17 | 8709 | 46 | 398 | 1 | 720 |
| &CURTISS CANDY DAPPER CURTISS | •461752 | 15 | 28 | 8344 | 48 | 399 | 11 | 804 |
| &CURTISS CANDY DUKE CURTISS | •495454 | 18 | 24 | 9686 | 50 | 480 | 11 | 765 |
| &CURTISS CANDY LEVITY COUNT | •364223 | 15 | 32 | 8398 | 48 | 400 | 4 | 825 |
| &CURTISS CANDY LUCKY ROYAL | •454223 | 18 | 43 | 7474 | 50 | 371 | 15 | 795 |
| &CURTISS CANDY PRINCE CHARMING | •410890 | 29 | 58 | 8703 | 45 | 392 | 16 | 798 |
| &CURTISS CANDY STAR CURTISS | •478142 | 18 | 26 | 8629 | 49 | 419 | 8 | 828 |
| &CURTISS CANDY VERITY LAD | •382418 | 17 | 25 | 8564 | 48 | 411 | 42 | 848 |
| &DAIRYMAN DIVIDEND | •451904 | 14 | 32 | 8256 | 54 | 443 | 7 | 832 |
| DAIRYMAN FAVORITE | •433214 | 16 | 31 | 8544 | 52 | 446 | 1 | 725 |
| DEERPATH BLUEBOY | •441756 | 19 | 39 | 8848 | 48 | 423 | 10 | 805 |
| &DEERSMORN FAITHS FOREMOST | •435174 | 18 | 30 | 10470 | 51 | 532 | 4 | 800 |
| DOUGLASTON BARON ARCHER | •407644 | 54 | 171 | 9864 | 52 | 509 | 27 | 821 |
| LISETER MASTER KING | •493568 | 12 | 18 | 8142 | 46 | 376 | | |
| LISETER MASTERPIECE | •499466 | 13 | 14 | 9933 | 48 | 481 | 8 | 824 |
| LLAN FAIR BEAUTY ROMULUS | •483154 | 14 | 17 | 6502 | 47 | 306 | 13 | 819 |
| LOCUST GROVE H EXCELLENCE | •469053 | 18 | 31 | 6851 | 50 | 341 | | |
| LOCUST GROVE H NOBLE | •469052 | 28 | 43 | 8446 | 51 | 430 | 7 | 788 |
| LOCUST GROVE H PLANET | •457568 | 25 | 39 | 9346 | 48 | 448 | 11 | 780 |
| &LOCUST GROVE H SOVEREIGN | •440747 | 14 | 23 | 9282 | 49 | 455 | 42 | 794 |
| LOCUST GROVE MELINDAS MARVEL | •504087 | 14 | 18 | 10242 | 47 | 486 | 6 | 803 |
| LOCUST GROVE MERITS COUNT | •491865 | 16 | 25 | 10763 | 45 | 483 | 15 | 824 |
| LONE MAPLE BUTTERFAT TAFFY | •466690 | 13 | 33 | 9292 | 50 | 461 | 8 | 800 |
| L P FAD OF NOSKER FARM | •492345 | 14 | 28 | 8419 | 52 | 439 | | |
| LUSHACRES BOSWELLS MONARCH | 480223 | 10 | 13 | 8238 | 51 | 423 | 2 | 850 |
| &LUSHACRES BOSWELLS TYCOON | •494140 | 18 | 29 | 10194 | 47 | 477 | 14 | 827 |
| LUSHACRES HERMES VALOR | •502461 | 13 | 20 | 9884 | 49 | 489 | 5 | 846 |
| LUXERIN F ACTOR | •498409 | 20 | 32 | 7860 | 47 | 367 | | |
| LYME NANCYS ADMIRAL | •497629 | 19 | 44 | 8243 | 47 | 384 | | |
| LYNBROOK CHERUB ANDY | •477578 | 18 | 33 | 9852 | 49 | 484 | 1 | 875 |
| &LYRENE BARNEY | •437737 | 16 | 36 | 10127 | 50 | 504 | 15 | 839 |
| LYRENE CH WISTAR | •470256 | 21 | 41 | 9072 | 48 | 432 | 15 | 827 |
| &LYRENE KINGS EMORY | •460803 | 18 | 30 | 11654 | 50 | 587 | 14 | 859 |
| LYRENE PEGGYS CHALLENGER | •474070 | 16 | 25 | 10695 | 48 | 514 | 12 | 833 |
| LYRENE RIVERDALE REX | •475357 | 25 | 43 | 8117 | 48 | 391 | | |
| MAEGEO COLONEL | •442165 | 16 | 22 | 7151 | 50 | 354 | 2 | 853 |

| | | | | | | | | |
|---|---|---|---|---|---|---|---|---|
| MAEGEO CRESCENTS SENATOR | •494979 | 12 | 15 | 7585 | 48 | 365 | 1 | 865 |
| MAEGEO DYNAMOS CAVALIER | •442163 | 28 | 60 | 7130 | 50 | 354 | 5 | 812 |
| MAEGEO ELECTORS REX | •494980 | 19 | 24 | 7059 | 48 | 342 | 2 | 800 |
| MAEGEO STEADFAST | •431042 | 34 | 74 | 7192 | 50 | 360 | 8 | 794 |
| MAPLE DAWN SQUIRES FASHIONER | •505613 | 12 | 15 | 9464 | 46 | 436 | 13 | 843 |
| &MAPLE DAWN SQUIRES FLASH | •479257 | 28 | 47 | 7960 | 47 | 374 | 14 | 811 |
| &MAPLE DAWN SQUIRES NEON | •416675 | 18 | 29 | 8379 | 46 | 386 | 10 | 818 |
| MAPLE LAWNS J C DON | •480806 | 16 | 28 | 9855 | 51 | 499 | 6 | 825 |
| &MAPLE LEAF ALERT | •498562 | 12 | 21 | 11534 | 47 | 546 | 13 | 856 |
| MAPLEMOORS RHUDY | •497625 | 25 | 33 | 9044 | 52 | 467 | | |
| &MATAPA HONEY KANSAN | •493904 | 17 | 28 | 9127 | 51 | 466 | 1 | 675 |
| MAYFLOWERS H MARKSMAN | •493120 | 21 | 46 | 8025 | 50 | 400 | 18 | 818 |
| MCDONALD FARMS DONS RECRUIT | •500284 | 20 | 34 | 8774 | 50 | 439 | 15 | 837 |
| &MCDONALD FARMS FORE EL TORO | •461965 | 28 | 60 | 8731 | 50 | 440 | 24 | 819 |
| MCDONALD FARMS FORE NOBLE | •439803 | 33 | 58 | 8146 | 50 | 407 | 17 | 817 |
| MCDONALD FARMS FORE OAKAY | •448686 | 15 | 23 | 8302 | 52 | 428 | 2 | 830 |
| MCDONALD FARMS FORE PEERLESS | •466419 | 27 | 54 | 8543 | 51 | 433 | 30 | 848 |
| MCDONALD FARMS FORE ROYAL LAD | •497307 | 26 | 36 | 9942 | 51 | 507 | 34 | 830 |
| MCDONALD FARMS FORE RULER | •493169 | 16 | 29 | 9524 | 49 | 464 | | |
| MCDONALD FARMS FORE STANLEY | •505511 | 18 | 22 | 7602 | 52 | 398 | 7 | 815 |
| MCDONALD FARMS FORE STRONG BOY | •498586 | 18 | 39 | 9484 | 51 | 481 | 15 | 823 |
| MCDONALD FARMS FORE TRAVELER | •446988 | 15 | 32 | 8734 | 52 | 457 | 10 | 831 |
| MCDONALD FARMS HIGH LAIRD | •399851 | 37 | 55 | 8418 | 50 | 417 | 35 | 840 |
| MCDONALD FARMS HIGH OMAR | •457139 | 14 | 29 | 9874 | 47 | 468 | 27 | 803 |
| MCDONALD FARMS HIGH OPHIR | •457014 | 39 | 73 | 7720 | 50 | 385 | 25 | 775 |
| MCDONALD FARMS HIGH ORNATE | •452071 | 20 | 35 | 8148 | 52 | 421 | 16 | 835 |
| MCDONALD FARMS IDEAL PRIAM | •478607 | 12 | 16 | 9265 | 51 | 469 | 7 | 834 |
| MCDONALD FARMS IMPERIAL | •345986 | 18 | 26 | 7927 | 51 | 404 | 15 | 859 |
| PETER PAN OF GOLDEN WEST | 361170 | 12 | 37 | 9692 | 51 | 490 | 4 | 823 |
| QUAIL ROOST PABLO | •497282 | 24 | 33 | 9006 | 49 | 439 | 2 | 825 |
| QUAIL ROOST PROUD KATER | •492543 | 20 | 29 | 8977 | 50 | 451 | 2 | 803 |
| RUSSELLHURST JIM DANDY | 513915 | 10 | 12 | 8181 | 50 | 413 | | |
| &SAGAMORE CHIEF | •443594 | 16 | 41 | 9853 | 50 | 492 | 3 | 812 |
| &ST ALBANS ACTORS BEAU | •371803 | 13 | 35 | 7829 | 53 | 413 | 4 | 798 |
| ST JAMES CHAMPION PHILOSOPHER | •362813 | 24 | 32 | 9223 | 50 | 458 | 15 | 832 |
| SECO FORWARDS SHAH | •493721 | 15 | 26 | 7792 | 52 | 407 | 10 | 798 |
| SECO GAIL IMPERIAL | •431620 | 13 | 26 | 8882 | 48 | 425 | 11 | 813 |
| SHELDEGREN VICTOR | •435873 | 16 | 44 | 8577 | 50 | 433 | 1 | 720 |
| SHOAL FALLS GAY LAD | •456516 | 23 | 56 | 7594 | 54 | 407 | 3 | 725 |
| SILVER FOREST ROYAL VALIANT | •466099 | 13 | 28 | 7878 | 46 | 360 | 7 | 803 |
| STERLINGOLD MARAUDER | •431720 | 35 | 91 | 8995 | 51 | 462 | 21 | 829 |
| T S CHAMPION LEADER | 489059 | 10 | 11 | 8670 | 48 | 416 | | |
| V P I NOBLE GLOW | 487937 | 10 | 14 | 6460 | 56 | 363 | 7 | 811 |
| WESTLYNN WORLADS DANCER | 514782 | 11 | 11 | 10407 | 48 | 502 | 11 | 805 |
| WILGORLAN FARMS NOBLE KING | •443692 | 32 | 86 | 9378 | 50 | 467 | | |
| WILGORLAN FARMS TALISMAN | •502908 | 27 | 36 | 8548 | 48 | 409 | 1 | 830 |
| &WILGORLAN FARMS TRIUMPH | •448640 | 13 | 26 | 8438 | 50 | 426 | 7 | 804 |
| WILGORLAN FARMS TRUMPETER | •483287 | 15 | 24 | 7902 | 47 | 373 | 9 | 837 |
| &WILLOW SPRING NOBLE KING | •509779 | 20 | 29 | 10717 | 49 | 525 | 19 | 829 |
| WITCHWOOD J MARS | •478324 | 17 | 23 | 8498 | 50 | 427 | 1 | 860 |

## 4 YOUNG SIRES IN SERVICE CARRYING THIS TOP INHERITANCE

**Foremost May Royalty**
249 tested daughters, 4 PR sons

Sire: Foremost Royal Valor

Dam: Foremost Loyalty
13759—653—GG—3x
18229—856—CC—3x

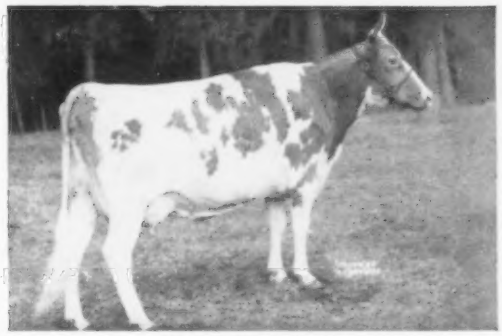

**Butler Island Janice**
11374—507—Jr2—365C—3x
13803—603—Jr4—365C—3x

Sire: Butler Island Majesty Jack W.

Dam: Butler Island Fayroyal Margy
15261—714—AA—3x
16560—718—11yrs—365C—3x

### 1. DINSMORE MAYROYAL PEER

Sire: Foremost May Royalty

Dam: Dinsmore Noble Mayflower
EXCELLENT
11282—508—Sr2—365C—3x
14586—644—5yrs—365—3x
(A granddaughter of Janice)

### 3. DINSMORE MAYROYAL PHILOSOPHER

Sire: Foremost May Royalty

Dam: Dinsmore Jury Linnie
EXCELLENT
9884—458—Jr4—305C—3x
13415—610—5yrs—364C—3x
(A granddaughter of Janice)

### 2. DINSMORE LEVITY KING

Sire: Bayville General Marlboro

Dam: Dinsmore Jury Linnie
EXCELLENT
9884—458—Jr4—305C—3x
13415—610—5yrs—364C—3x
(A granddaughter of Janice)

### 4. DINSMORE SUPERB

Sire: Fairlawn Actor's Foremost

Dam: Dinsmore Mayroyal Janis
VERY GOOD
11012—491—Jr2—354C—3x
14785—638—5yrs—HIR—365—3x
(A daughter of Janice)

## BULLS OF THIS BREEDING ARE AVAILABLE NOW

Federal Accredited 57790 — J. B. Lanoux, Herdsman — Fla. Bang's Accredited 403

# Dinsmore Farms

**10 miles north of Jacksonville Near U. S. 1**

# Dinsmore, Florida

V. C. JOHNSON — EARL A. JOHNSON — CHARLES F. JOHNSON

# GREEN MEADOW SALE

## Monday, October 17, 1960 — Hanover Hill Farms, Yorktown Heights, New York

Her Son In Sale

**Welcome C.F.'s Wistful** (E)
Sold in 1958 for $2,800. 1st prize 3-year-old. Res. Sr. Ch., Conn. N. J., 1959. 2nd prize 3-year-old. Pa.G.S., Res. Sr. Ch., 1959. 1st prize 3-year-old. E.S.E., 1959. 10942—*637—Sr2—HIR—305—2x, 8530—495—Sr3—DHIR—254—2x. Still on retest.
Her son—**GOLDEN HARVEST KING'S WISTAR**, born November 18, 1959. IS IN THE SALE. He is sired by **Gardenville Rose King**, $50,000. Consigned by Golden Harvest Farm, Bridgewater, Conn.

In The Sale

(Photo taken when dry)
**GREEN MEADS COUNTESS WILMETTE** (VG '58 '60)
Born February 26, 1954. Due September 1. Selling open. 15063—656—Jr2—365C—3x, 11688—506—Jr3—305—3x, 12585—567—Sr4—305—2x. 3 tested daughters, a son, Green Meads Gay Wistar, in the Green Meads herd.
Sire: **Langwater Halley**. A son of Langwater Admiration, E 4 times, sold for $13,000. 15868—728—5yrs—365—3x.
Dam: **Green Meads Dame Wilhelmina** (VG), 15876—699—Sr4—365C—3x. 4 tested daughters.
**A powerful cow from the powerful Green Meadow Wistaria family.** Consigned by Green Meads Farm, Richmond, Mass.

In The Sale

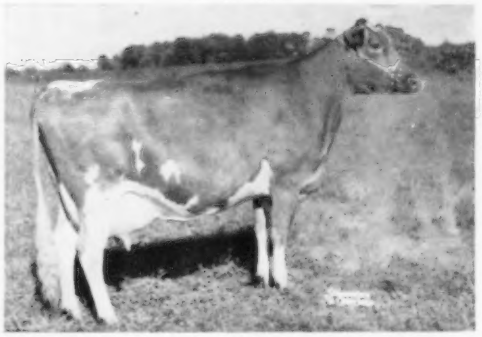

**METZGER FARMS MONARCH SYLVIA** (VG '59)
Born September 23, 1955. Will be sold open. 9463—507—Sr2—HIR—305—2x, 9439—482—Sr3—HIR—305—2x. Gr. Ch., 4-H Show, Kosciusko County Fair, 1956, 1957.
Sire: **South View Butterfat's Monarch**. A son of Y.C. King's Charity Butterfat out of Midge's Butterfat Millicent (VG). 10 good HIR records include 12885—573—11yrs—HIR—305—2x. 3 tested daughters, a son in service in the herd.
Dam: **Metzger Farms Honor Sally**. 5 good records include 12970—653—Sr4—HIR—305—2x. Sold in the 1958 Green Meadow Sale for $1,200 to J. F. Allen, Jr., Clarksburg, W. Va.
Consigned by Howard Metzger & Sons, Claypool, Ind.

In The Sale

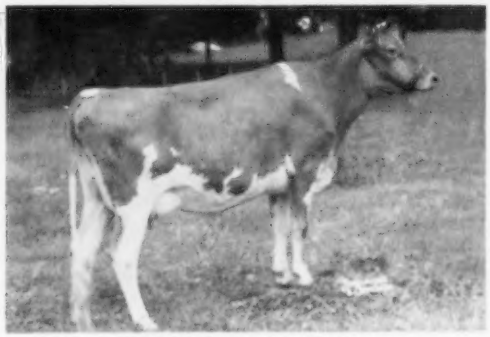

**HIGHFIELD LADY ROSALIE**
Born December 28, 1957. Calved May 17, 1960. Will be bred to Fairlawn Hornet's Valor. 1st prize 2-year-old. 2nd Best Udder, Res. Gr. Ch. and member of the Best 3 Females, Conn. State Show, 1960. 1st prize Calf, Conn., 1958. 1st 2-year-old not in milk, Litchfield Co. Show, 1960. Sire: **Fairlawn Prince Sailor Lad** (the Blanche Family). Dam: **Highfield Wild Rose** (VG), 10335—481—Sr2—305—2x, 11198—512—Sr3—HIR—305—2x.
Consigned by Rodney O. Unz, Highfield Farm, Sharon, Conn.

**This Produce of Dam Is In The Sale**

**DIVERSIFIED DOUG GENELLA**
Born November 11, 1955. 11061—572—Sr2—HIR—365—2x, 5807—285—Sr3—HIR—144 days—2x. Still on test. Due December 15, 1960 to Lake Louise King's Nobleman (GOLD STAR SIRE).
Sire: **Fairlawn Hornet's Douglas**. A son of Fairlawn Actress' Hornet out of Gardenville Melody Darling ($6,000). 13876—729—Jr3—365C—3x.
Consigned by Graysmarsh Farm, Sequim, Wash.

**DIVERSIFIED LOYAL GARDENIA**
Born November 4, 1954. 9775—740—Jr4—HIR—295—2x, 9081—426—5yrs—HIR—204 days—2x. Still on test. Due to the service of Western Glow Maryann's Travler.
Sire: **Wilgorlan Farms Loyalist**. A son of Gardenville Coronation King ($45,000), out of Wilgorlan Farms Linda (VG). 4 records include 10890—645—6yrs—363—2x.
Consigned by Western Glow Farms, Inc., Bow, Wash.

Both DOUG GENELLA and LOYAL GARDENIA are out of **Diversified Bond Garnet**, a daughter of Gem-View Royal Bond.

For Catalogs Write **THE MERRYMAN COMPANY, SPARKS, MARYLAND**